



Rosemount Girls Track

Parent Letter

Snap! Raise Fundraiser

****JOIN CODE****
792-800-150



WHAT IS SNAP! RAISE?

Snap! Raise is the nation's leading fundraising platform for groups, clubs, and teams. Since 2014, Snap! Raise has helped more than 125,000 groups in the U.S. raise more than \$1 BILLION.

I ask that you help your child complete a profile and identify at least 20 people to share the campaign with via the Snap! Raise platform and collect their email addresses.

TO DO BY: Tuesday March 17th, 2026

- Create a new account or log into existing account. 10
- Help enter 20 email addresses in the profile.
- Questions? Contact our rep Adam Hunkins
- adam.hunkins@snapraise.com



SCAN QR CODE OR
GO TO WEBSITE

AFTER FUNDRAISER IS LIVE

Once the fundraiser is live, all preloaded emails will be released. It will be live for 28 days. Once live, you are encouraged to help share our fundraiser by doing any of the following:

Texting Our Link

Sharing Our Link To Facebook or Twitter

(Do not share the link or QR code above- for login only)

RESOURCES

Snap! Raise never sells, shares, or spams the email addresses entered in the campaign. Read more in their [Privacy Policy](#).

Recommended sources for quality email addresses:

- | | | | |
|--------------------------|--------------------------|------------------------|-------------------------|
| 1. Parent(s)/Guardian #1 | 6. Uncle(s) | 11. Scout/troop leader | 16. Local business |
| 2. Parent(s)/Guardian #2 | 7. Aunt(s) | 12. Family Friend #1 | 17. Neighbor(s) |
| 3. Grandma | 8. Family | 13. Family Friend #2 | 18. Parent co-worker(s) |
| 4. Grandpa | 9. Orthodontist/dentist | 14. Former coach | 19. Friends of parent |
| 5. Cousins | 10. Church/Social leader | 15. School alumni | 20. Adult sibling(s) |

STEPS TO PARTICIPATE

1

Log in / Create Account

- Scan QR Code to create an account or log back in
- Join Code: 792-800-150

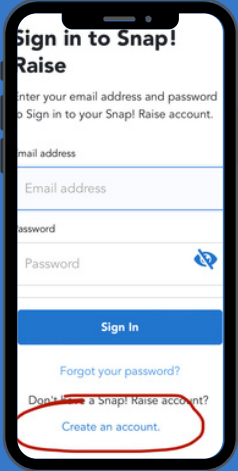

2

Rosemount Girls Track



Add Account Details

- Add profile picture*
- Your fans want to see your face!

****JOIN CODE****

792-800-150

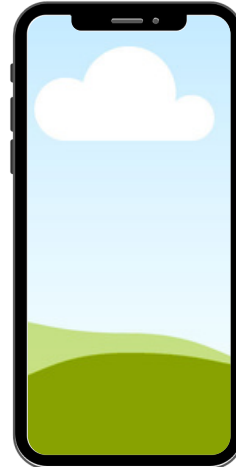

3

Upload ~~20~~¹⁰ + Emails of supporters!

Dashboard

Overview

Share Campaign

View Emails

Work with your family to submit 20 or more E-mails of ADULTS who know you, that may want to donate by campaign start date:

WHO TO INVITE:

- 1. Parent(s)/Guardian(s)
- 2. Grandma
- 3. Grandpa
- 4. Cousin(s)
- 5. Aunt(s)
- 6. Uncle(s)
- 7. Family doctor
- 8. Orthodontist/dentist
- 9. Church/Social leader

- 10. Local Businesses
- 11. Scout/troop leader
- 12. Family Friend(s)
- 13. Former coaches
- 14. School alumni
- 15. Neighbor(s)
- 16. Parent co-worker(s)
- 17. Friends of parent
- 18. Parents of friends
- 19. Adult sibling(s)
- 20. Your biggest fans!

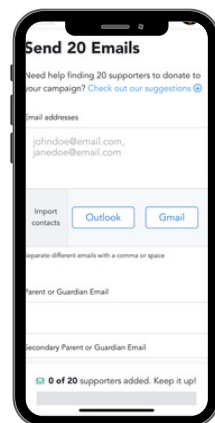

4

Share Campaign

Once live:

Log back in, and go to: "Email List" or "Share Campaign" to send out additional Emails, Texts, and post on Social Media!

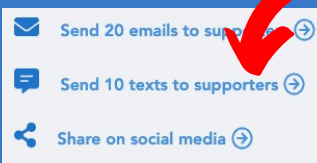

Dont forget to send 10 texts to your biggest fans!