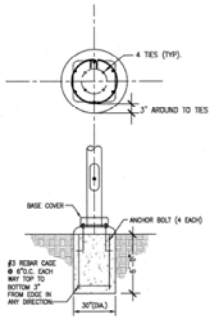

7 FOUNDATION DETAIL
SCALE:

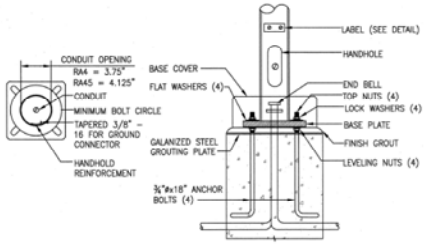

6 TYPICAL ANCHOR BOLT AND BASEPLATE DETAILS
SCALE:

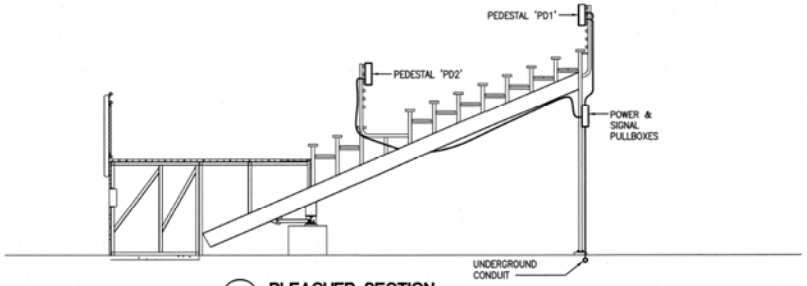

2 BLEACHER SECTION
SCALE:

NOTE:

1. REFER TO SITE PLAN FOR QUANTITY OF CONDUITS.

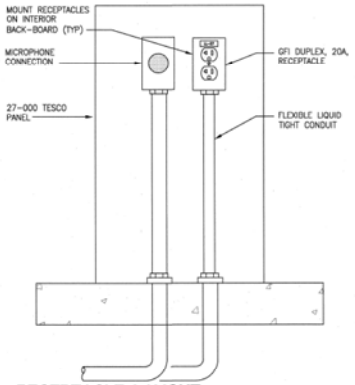

5 PEDESTAL 'PD3' - RECEPTACLE LAYOUT
SCALE: N.T.S.

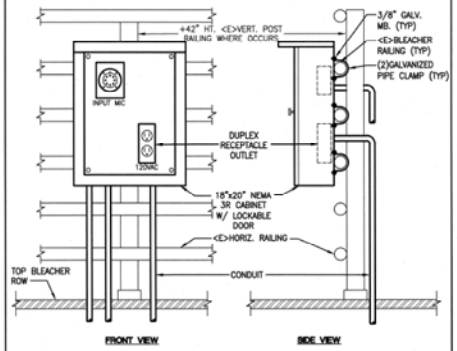

4 PEDESTAL 'PD1' & 'PD2'
SCALE:

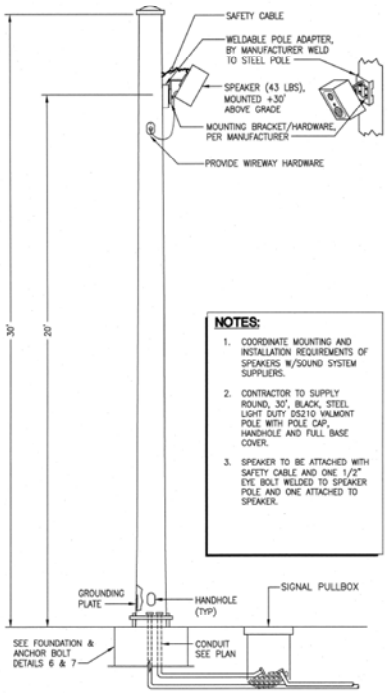

NOTES:

1. COORDINATE MOUNTING AND INSTALLATION REQUIREMENTS OF SPEAKERS W/SOUND SYSTEM SUPPLIERS.
2. CONTRACTOR TO SUPPLY ROUND, 30', BLACK, STEEL LIGHT DUTY DS210 VALMONT POLE WITH POLE CAP, HANDHOLE AND FULL BASE COVER.
3. SPEAKER TO BE ATTACHED WITH SAFETY CABLE AND ONE 1/2" EYE BOLT WELDED TO SPEAKER POLE AND ONE ATTACHED TO SPEAKER.

1 SPEAKER POLE DETAIL
SCALE: N.T.S.

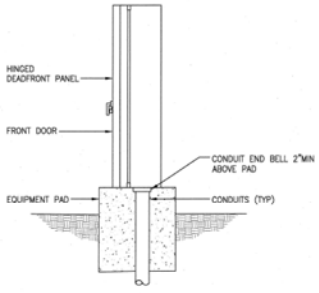

SIDE VIEW A-A

NOTE:

1. PROVIDE DUCT SEAL TO ALL INCOMING AND OUTGOING CONDUITS.
2. FOR LIGHTING CONTROL PANEL PROVIDE TESCO 24-200.
3. FOR CONTROL AND POWER PEDASTAL PROVIDE TESCO PANEL MODEL 27-000.

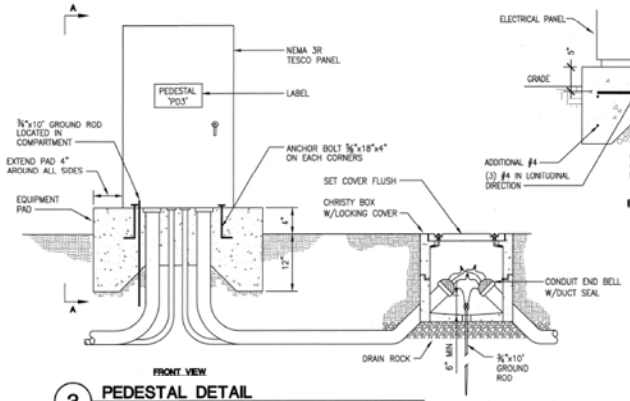

FRONT VIEW

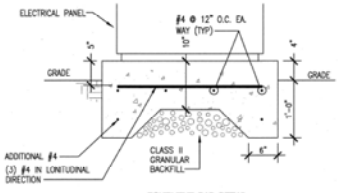

EQUIPMENT PAD DETAIL

3 PEDESTAL DETAIL
SCALE:

VERDE DESIGN
LANDSCAPE ARCHITECTURE
CIVIL ENGINEERING
SPORT PLANNING & DESIGN
2455 The Alameda
Santa Clara, CA 95050
tel: 408.985.7200
fax: 408.985.7260
www.VerdeDesigninc.com

STAMP

CONSULTANT
SALASO'BRIEN
|expect a difference|
305 South 11th Street
San Jose, California 95112-2218
408.282.1500 | 408.297.2995 (f)
salasobrien.com
Bozeman | Los Angeles | Monterey
Oakland | Orange County | Sacramento
San Diego | San Luis Obispo | Seattle

IDENTIFICATION STAMP
DIV. OF THE STATE ARCHITECT
APPL 01-XXXXXX
FILE XX-XX
AC _____ FLS _____ SS _____
DATE _____
DSA PROJECT TRACKING NO:
XXXX-XX

SHEET TITLE

ELECTRICAL DETAILS

PROJECT NAME

COLLEGE PARK HIGH SCHOOL STADIUM IMPROVEMENTS

PROJECT ADDRESS

201 VIKING DR
PLEASANT HILL, CA
94523

SUBMITTAL	DATE
PROGRESS SET	08/08/14
60% CD	08/13/14
DSA SUBMITTAL	10/24/14

NO.	REVISIONS	DATE

DRAWN BY	CHECKED BY
SOBE	
DATE ISSUED 02/07/13	SCALE AS NOTED

PROJ. NO. 1209000-1209, SOBE #12351

SHEET NO. ES-7 OF - SHEETS

ALL IDEAS, DESIGNS, ARRANGEMENTS, AND PLANS INDICATED OR REPRESENTED BY THIS DRAWING ARE OWNED BY AND THE PROPERTY OF VERDE DESIGN, INC. AND WERE CREATED, EVALUED, AND DEVELOPED FOR USE ON AND IN CONNECTION WITH THE SPECIFIED PROJECT. NONE OF SUCH IDEAS, DESIGNS, ARRANGEMENTS OR PLANS SHALL BE USED, REPRODUCED, OR PUBLISHED BY ANY PERSON, FIRM, OR CORPORATION FOR ANY PURPOSE WHATSOEVER WITHOUT WRITTEN PERMISSION OF VERDE DESIGN, INC.

DRAWING NAME: K:\Drawings\Verde Design\12301 College Park HS Athletic Field Improvements\1209\ES-7.dwg