



2021

GAMEDAY PROGRAM

LAKEVILLE NORTH HIGH SCHOOL GIRLS Basketball

VARSITY

| NO. | NAME | PO. | HT. | GRADE |
|-----|------------------|-----|------|-------|
| 1 | Michaela Juaira | G | 5'8 | 11 |
| 2 | Lizzie Berkvam | G | 5'9 | 12 |
| 3 | Ashleigh Fossey | G | 5'7 | 12 |
| 5 | Abby Titus | G | 5'10 | 11 |
| 11 | Emy Wolkow | G | 5'9 | 10 |
| 13 | Abby Ruhland | G | 5'10 | 11 |
| 22 | Haley Bryant | G | 5'6 | 10 |
| 23 | Megan Schwieters | G | 5'6 | 12 |
| 30 | Ellen Glomstad | F | 6'0 | 12 |
| 30 | Trinity Wilson | F | 6'2 | 9 |
| 33 | Gabby Betton | G | 5'10 | 9 |

SOPHOMORE

| NO. | NAME | PO. | HT. | GRADE |
|-----|--------------------|-----|------|-------|
| 3 | Rylie Soens | G | 5'4 | 9 |
| 10 | April Krolak | G | 5'5 | 10 |
| 11 | Jillian Schwieters | G | 5'2 | 10 |
| 12 | Nora Blommel | F | 5'11 | 10 |
| 14 | Kelleah Perkins | F | 5'11 | 8 |
| 15 | Josie Glomstad | F | 5'9 | 10 |
| 23 | Isabella Thomas | G | 5'6 | 9 |
| 35 | Rayna Christianson | F | 5'10 | 7 |
| 45 | Elayna Boe | G | 5'9 | 8 |

JUNIOR VARSITY

| NO. | NAME | PO. | HT. | GRADE |
|-----|------------------|-----|------|-------|
| 4 | Mara Westerman | G | 5'9 | 10 |
| 10 | Kailey Tomzak | G | 5'4 | 9 |
| 12 | Gabby Fors | G | 5'6 | 9 |
| 14 | Mallorie Benhart | G | 5'10 | 10 |
| 15 | Lexie Singer | G | 5'10 | 9 |
| 20 | Aduke Ojullu | F | 6'0 | 8 |
| 24 | Gabby Grange | G | 5'10 | 10 |
| 25 | Gracie Winge | G | 5'10 | 8 |
| 44 | Abby Smith | G | 5'4 | 11 |

9A

| NO. | NAME | PO. | HT. | GRADE |
|-----|-----------------|-----|------|-------|
| 5 | Bella DeHaan | G | 5'10 | 9 |
| 13 | Maddie McMurdie | G | 5'6 | 9 |
| 20 | Bra'ja Torry | G | 5'4 | 8 |
| 22 | Sierra McCuddin | G | 5'4 | 8 |
| 31 | Kate Trcka | G | 5'8 | 9 |
| 34 | Allie Niederer | F | 5'8 | 9 |
| 25 | Addison Dorow | G | 5'5 | 8 |
| 40 | Abby Roy | G | 5'6 | 8 |

| | |
|---------------------|---|
| Head Coach | Shelly Clemons |
| Asst. Coaches | Angie Craven, Jacob Kuppe, Jessica Johnson, Caroline Sjoberg, Jacci Lissick |
| Managers | Ryan Westerman, Ella Ficenech |
| Superintendent | Michael Baumann |
| Principal | Kim Budde |
| Activities Director | Mike Zweber |
| Medical | Heather Bartz |



Follow LNHS Activities on the Lakeville North Broadcasting Network

<https://www.lnhspanthes.com/inactivitiesnetwork>

LAKEVILLE SOUTH COUGAR GIRL'S BASKETBALL 2020-2021



| Number | Player Name | Position | Grade |
|--------|----------------|----------|-------|
| 1 | Kelsey Koles | G | 11 |
| 3 | Finley Ohnstad | G/F | 9 |
| 11 | Zoe Ostrowski | F | 12 |
| 13 | Maria Harvey | G | 11 |
| 14 | Whitley Ronn | F | 10 |
| 15 | Anna Goodman | G | 9 |
| 23 | Jenna Cuddigan | F | 11 |
| 24 | Brielle Fannin | F | 11 |
| 32 | Adi Brown | G/F | 12 |
| 33 | Ally Schultz | G | 11 |
| 35 | Ava Trettin | F | 11 |

LAKEVILLE SOUTH JV COUGAR BASKETBALL

LAKEVILLE SOUTH COUGAR STAFF

| No. | PLAYER NAME | POSITION | GRADE |
|-----|------------------|----------|-------|
| 2 | Molly Higgins | G | 10 |
| 4 | Bree Beck | G | 10 |
| 5 | Evelyn Schmidtke | G | 10 |
| 10 | Rylie Rasmussen | G | 10 |
| 22 | Dani Coleman | F | 8 |
| 42 | Kayla Dolan | G | 11 |

| | |
|---------------------|---------------------------------------|
| Head Coach | Angie Iverson-Ohnstad |
| Assistant Coach | Anna Burk, Jim Douville |
| Superintendent | Michael Baumann |
| Principal | Shaun Murphy |
| Activities Director | Tom Dasovich |
| Athletic Trainer | Jenna Arnold, ATC MHealth Fairview |

MSHSL MINIMAL BEHAVIOR EXPECTATIONS

Respect the American flag and the National Anthem. Use appropriate language at all times. Respect everyone! Respect the game or the contest. Do not interfere with it. Positive hand held signs are allowed. Clothing must cover the entire torso. Artificial noisemakers and laser lights are strictly prohibited. This behavior is expected at

GOOD SPORTSMANSHIP – SOUTH SUBURBAN CONFERENCE TRADITION

As a member school of the South Suburban Conference, Lakeville South High School is committed to the concept of good sportsmanship by players, coaches and fans alike. Each of these groups accepts this responsibility when they participate in or attend a South Suburban Conference event. Players and coaches are to compete in a fair manner following the rules and accepting the decisions of the contest officials. Fans and Cheerleaders are encouraged to support their teams while at the same time recognizing the efforts of the opposing team. Cheers or shouts intended to embarrass or demean players, coaches or officials have no place in high school athletics. Please help Lakeville South High School and the South Suburban Conference in promoting good sportsmanship by following these guidelines.

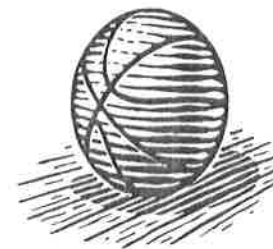

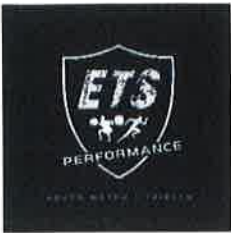

Thank you to our sponsors!

Tim & Tanya Ruhland Family
Jack Shawn/South Metro Officials Association



Lakeville North Athletics thanks
Jim & Ruth Lindquist Photography
for FREE access to action photography from many of our LNA events.
Click HERE to browse the collection of photos & feel free to download what you like!



Rochelle Johnson Brown
Edina Realty, Inc
RochelleJohnson@edinarealty.com
612-845-8858



TIM BOHLMAN AGENCY
952-222-4300

Jon Abrahamson
952.221.0630
Your Mortgage Expert...
FRANDSEN BANK & TRUST
NMLS #40227
LAKEVILLE | frandsenbank.com | MINNEMAP.FINCL
Feed people. Feed results.



DR. MARI BELMONT
DR. LINDSEY VOHSEN
DR. TOM GAFANKULA

4840 NICOLA RD. SUITE 100
EAGAN, MN 55122
952-454-1134

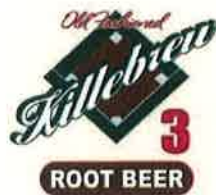

HOPE FIELDHOUSE

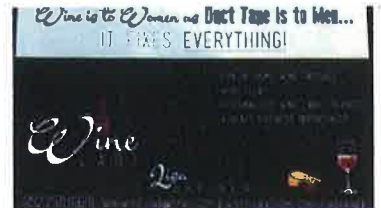

ARNOLD
ORTHODONTICS
Bring Your Family To Ours!

