# PREMIER

FLAG F L FED RATION

ANY GIVEN SUNDAY

## 09.20.20

FOE SHOCKS THE BROS FOR FIRST SIGNATURE PRO DIVISION WIN

PREMIER FLAG FOOTBALL FEDERATION

# PREMIER FLAG FOOTBALL FEDERATION

COLORADO'S MOST COMPETITIVE 8 V 8 FULL CONTACT FLAG FOOTBALL LEAGUE

## TABLE OF CONTENTS


| | |
|---|---|
| PF3 HIGHLIGHT REEL | 3 |
| PHOTOS OF THE WEEK | 4-5 |
| INTRO | 6 |
| PRO DIV GAME WRITE-UPS | 7-10 |
| PRO DIVISION WEEKLY MVP'S | 11 |
| PRO DIVISION STAT LEADERS | 12 |
| COMP DIVISION GAME WRITE-UPS | 13-17 |
| COMP DIVISION WEEKLY MVP'S | 18 |
| PF3 POWER RANKINGS | 19 |
| SCHEDULE & WEATHER | 20 |
| STANDINGS | 21 |
| WEEKLY LINES | 22 |
| PF3 DEFENDING LEAGUE CHAMPIONS | 23 |
| BEST OF THE BEST IX INFO | 24 |
| PF3 LEAGUE NOTICES | 25 |
| PF3 LEAGUE SPONSORS / PARTNERSHIPS | 26-33 |
| LEAGUE STAFF | 34 |


premierflagfootball.com | facebook.com/PremierF3


Fuillard Awards
ATLAS METAL & IRON CORP
SCHOMP
ifurnish fashionable affordable furniture
Sola SALON STUDIOS


9/26/2020

# PF3 HIGHLIGHT REEL

## JALEN CHARLES

## BULLS

GOOD DESIGN IS GOOD BUSINESS

**LIGHTS • CAMERA • ACTION!**

CARRIERE' DREAMS PHOTOGRAPHY

# PREMIER FLAG FOOTBALL FEDERATION

COLORADO'S MOST COMPETITIVE 8 V 8 FULL CONTACT FLAG FOOTBALL LEAGUE

## PRO DIVISION • PHOTO OF THE WEEK

*Photo Credit: Michael Jay*

premierflagfootball.com | facebook.com/PremierF3

Fullard
ATLAS METAL & IRON CORP
SCHOMP
ifurnish fashionable affordable furniture
SoLa SALON STUDIOS

9/26/2020

# PREMIER FLAG FOOTBALL FEDERATION

COLORADO'S MOST COMPETITIVE 8 V 8 FULL CONTACT FLAG FOOTBALL LEAGUE

## COMP DIVISION • PHOTO OF THE WEEK

premierflagfootball.com | facebook.com/PremierF3

Juillard
ATLAS METAL & IRON CORP
SCHOMP
ifurnish fashionable affordable furniture
SoLa SALON STUDIOS

## INTO

# COLORADO FLAG FOOTBALL CORNER

By Michael Parfitt – Colorado Flag Football Corner

We are only into week 2 and so far, there is no truer statement than "Any Given Sunday." We have two highly respected teams that have started out O-2, which no one would have predicted. We currently sit with the Huskers, Bulls, and Rockers atop the Pro division with 2 and 0 starts. The power rankings could be a roller coaster all season long if the trend continues. These days, analytics are being implement everywhere and you can add flag football to that growing list. In the stats we take, we've added targets to the receiving stats. It should be very interesting to see what WR's get targeted the most. For certain QB's, the distribution is fairly even between their top wideouts but in week 2, that was more evident with Pat Yanda of the Rockers, who connected with eight different receivers and a 70% completion percentage. Combine that with four touchdown passes, 349 yards, and no interceptions, earning Pat the Offensive Player of the Week. Earning the Defensive player of the week is Malik Manuel from FOE. Malik had one flag pull and one interception that was returned for a touchdown. His pick six was a catalyst for the energy FOE had in their huge win. As the stats start to pile up, the current league leaders are Jesse Eaton for passing touchdowns with 8, Artie Barcelo for rushing touchdowns with 2, Marcus Crowder for receiving yards with 218, and Mario Lopez for sacks with 4.

# PREMIER FLAG FOOTBALL FEDERATION

COLORADO'S MOST COMPETITIVE 8 V 8 FULL CONTACT FLAG FOOTBALL LEAGUE

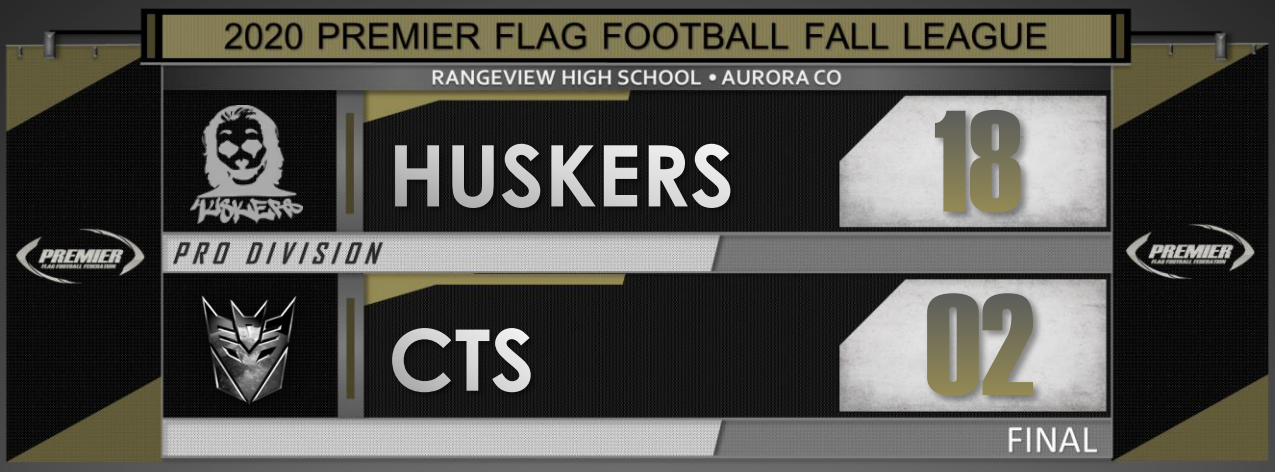


By Michael Parfitt – Colorado Flag Football Corner

GAME DAY 09.20.20

Once again getting the day started was the Huskers in a matchup of the two previous PF3 champions. Of course, this game had some chatter back and forth but in the end the Huskers got a lead and never looked back. The Huskers first touchdown came on a 34-yard pass from Artie Barcelo to JuJu Hampton. The Huskers extra point try ended up being intercepted and returned all the way to give CTS two points. It would remain a defensive game until late in the second half when Artie Barcelo ran in 3-yard and 27-yard touchdowns making it 18 to 2. On the defensive side of the ball for the Huskers, Mario Lopez stacked up 2 more sacks, bringing his season total to four. Helping to keep CTS's offense at bay was Marcel Knight who came away with two interceptions. The offense for CTS had very few glimpses of success. The longest play was their first, a 28-yard pass to Teddy Colbert. There were a fair number of drops from CTS receivers in this one which makes it hard for any QB to get things going. Unfortunately for CTS, the interception on an extra point would be their only point of the game. CTS could find themselves in another defensive battle in week three when they face off against FOE. CTS is not a team that anyone expects to see go 0-3 on the season, so I'd expect nothing but their best this coming week. The Huskers, on the other hand, will be looking for a little redemption against the team that knocked them out of the open summer league playoffs, Menace. Even though Menace is 1-1 and the Huskers are 2-0 both teams come in with very similar offensive and defensive numbers. The Huskers are sporting 59 points forced and 8 points allowed while Menace has 58 forces points and 7 points allowed. All in all, that should be a stellar good match up watch at 10am.

premierflagfootball.com | facebook.com/PremierF3

Fuillard Awards · ATLAS METAL & IRON CORP · SCHOMP · ifurnish fashionable affordable furniture · Sola Salon Studios

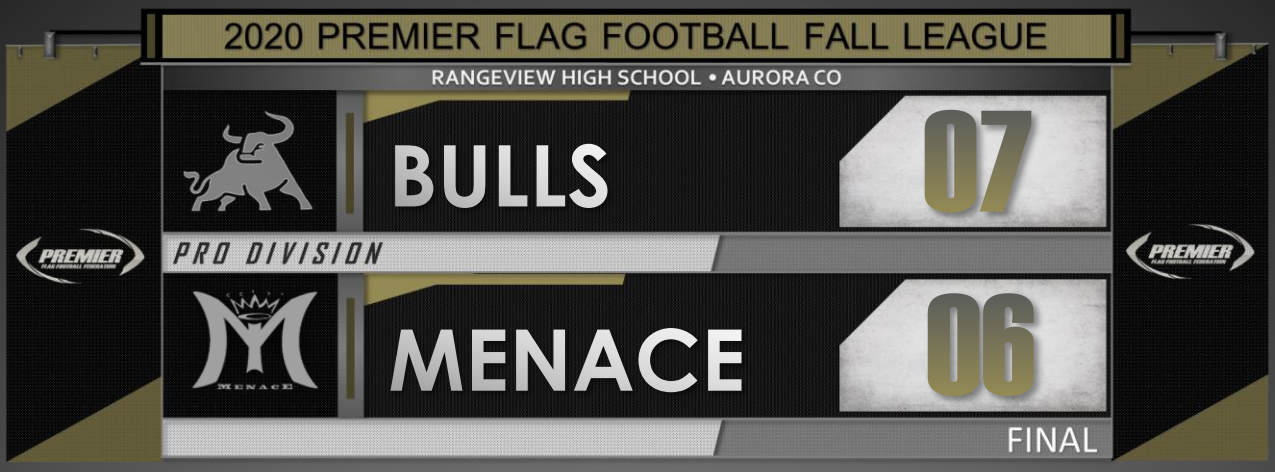


By Michael Parfitt – Colorado Flag Football Corner

GAME DAY 09.20.20

I knew this game would be a close one, but I did not think it would have such little scoring. Both teams had their own struggles that prevented any scores in the first half. For Menace the dilemma was at the snap. Too often the snap was way high and even more frustrating was the multiple snaps that went flying over Jesse Eaton's head. The high snaps that Jesse did manage to wrangle in, made for a rhythm that was far too quick, that either became an incomplete pass or allowed the defense to swarm to the short pass preventing any long receptions. As for the Bulls, the issues came from incompletions due to over-thrown balls. For whatever reason, the ball was sailing a little too far for the Bulls receivers. A lot of the misses you can attribute to the Menace pass rush pressuring David Knighton. On the day, Menace's new addition Dajuan Thomas accumulated three sacks. The Bulls would finally break open the scoring late in the second half, when David Knighton threw a pass that looked like it was intended for Marvin Kinsey but with his big ole paw, Matt Atkins snagged the pass one handed then rumbled his way in for six. The Bulls would go on to add on the extra point. Menace would counter with a 53-yard catch and run from Marcus Crowder but unfortunately, they could not get the extra point. The real fireworks started with very little time left with Menace driving for the go ahead touchdown. It was 4th and goal from the 2 with only 3 seconds remaining when Jesse Eaton hit Malcolm Whye on a quick out right at the goal line. It all came down to the ball placement and what the ref would call. With both teams waiting with bated breath, the referee yelled "SHORT!" The Bulls celebrated as they are holding a 2-0 record while Menace has only given up 7 points on the season and that 7 points handed them their first loss. The Bulls will go on to face a fellow 2 and 0 team in the Rockers while Menace will look to rebound against the Huskers. Menace had the Huskers number in the playoffs but if they don't clean up their issues at center, it could make for a rough day against the Huskers elite pass rush.

By Michael Parfitt – Colorado Flag Football Corner

GAME DAY 09.20.20

If I told you, in the Bros and FOE game, there were seven different players to play QB, would you believe me? That happened to be the case in this game and it definitely shook me. After a rough first game to start the season it appeared like FOE was in over their head but on their first drive they marched right down the field and put up six. That touchdown came on a 47-yard catch and run by Austin Hall. That drive started to turn a few heads and made some people think "okay, at least FOE will make this game competitive". Well not only did they make it competitive, they dominated in all aspects of the game. You could almost feel the energy from FOE grow with every defensive stop but never more than when Malik Manuel got his pick six that put FOE up by twelve in the first half. As for the Bros, nothing seems to be going right for them as both their top QB's got hurt and they eventually turned to Davaughn Thornton to finish out the game. Even though the Bros were down to their emergency QB, Thornton didn't play all that bad. He went 13 of 18 and threw for 166 yards but three of his incompletions were interceptions. FOE's defense was playing at such a level, it felt like there was twenty guys on the field and not just the eight that were actually there. They wound up getting five interceptions and three sacks on the day. As for the Bros, they will need to rely on their defensive strength to right the ship. Will the righting of the ship come against MHB in week 3? Both teams come in at 0-2 and both are having some offensive struggles. FOE, on the other hand, is looking to take advantage of another team having some early season struggles in CTS.




Fullard ATLAS METAL & IRON CORP SCHOMP ifurnish fashionable affordable furniture Sola SALON STUDIOS

By Michael Parfitt – Colorado Flag Football Corner

GAME DAY 09.20.20

Mile High Built welcomed Trevor Okamoto back to the lineup under center and it led to a first half touchdown and Mile High Built's first points of the season. The Rockers would end up doubling up the points in the first half, making it 14 to 7 at half time. Mile high Built did see some success in their hybrid spread/ traditional offense but it was not enough to outscore the high-powered offense of the Rockers. Yes, everyone has come to expect the Rockers offense to put up points, but this defense is playing at a high level as well. The defensive line put up five sacks on the day, three from speed rusher Donny Vigil and two from Moses Oliveros. The defense has only allowed 13 offensive points to start the season. Of course, they still have Pat Yanda who had another day throwing for 349 yards, 4 scores and no INT's. That performance earned him the Offensive Player of the Week. His two main receivers were Ricky Peterson who came away with 7 receptions for 114 yards, 2 touchdowns and Jerrad Burdick with 5 receptions for 138 yards, one touchdown. The Rockers will now face off against the Bulls for the rights to a 3-0 record. These two teams are quickly becoming rivals from the amount of times they have played each other in multiple leagues and in the playoffs. As for Mile High Built, they will be looking for win number one against the Bros. The combined rosters in that game might be in the 20's as neither teams had a ton of depth to start the season.

# PREMIER FLAG FOOTBALL FEDERATION

COLORADO'S MOST COMPETITIVE 8 V 8 FULL CONTACT FLAG FOOTBALL LEAGUE

## WEEK 1 PRO DIVISION MVP'S

### OFFENSIVE MVP

**PAT YANDA • ROCKERS**

**Statistics**

Passing: 21-30 / 349 yds / 4 tds

### DEFENSIVE MVP

**MALIK MANUEL • FOE**

**Statistics**

1 flag pull / 1 game changing pick 6

premierflagfootball.com | facebook.com/PremierF3

Fullard
ATLAS METAL & IRON CORP
SCHOMP
ifurnish fashionable affordable furniture
SoLa SALON STUDIOS

# PREMIER FLAG FOOTBALL FEDERATION

COLORADO'S MOST COMPETITIVE 8 V 8 FULL CONTACT FLAG FOOTBALL LEAGUE

## PRO DIVISION STATISTICAL LEADERS

**PASSING**

| Name | Team | Comp | Att | Comp % | Yds | Yds/Att | TD | Int | Rating |
|---|---|---|---|---|---|---|---|---|---|
| Pat Yanda | Rocker | 44 | 67 | 65.7 | 620 | 9.3 | 7 | 2 | 117.8 |
| Jesse Eaton | MEN | 39 | 49 | 79.6 | 585 | 11.9 | 8 | 0 | 156 |
| Leslie Richardson | CTS | 38 | 61 | 62.3 | 333 | 5.5 | 2 | 5 | 53.5 |
| Artie Barcelo | Husker | 31 | 50 | 62.0 | 413 | 8.3 | 7 | 2 | 111.1 |
| David Knighton | Bulls | 29 | 57 | 50.9 | 425 | 7.5 | 3 | 1 | 85.8 |

**RUSHING**

| Name | Team | Att | Yds | Yds/Att | TD |
|---|---|---|---|---|---|
| Artie Barcelo | Husker | 10 | 161 | 16.1 | 2 |
| Leslie Richardson | CTS | 8 | 86 | 10.8 | 1 |
| Jamiko Verner | T Bros | 6 | 85 | 14.2 | 0 |
| Trevor Okamoto | MHB | 4 | 75 | 18.8 | 0 |
| David Knighton | Bulls | 4 | 54 | 13.5 | 0 |

**RECEIVING**

| Name | Team | Rec | Yds | Yds/Rec | TD |
|---|---|---|---|---|---|
| Marcus Crowder | MEN | 8 | 218 | 27.2 | 3 |
| Ricky Peterson | Rocker | 11 | 180 | 16.4 | 2 |
| Jerrad Burdick | Rocker | 8 | 176 | 22.0 | 1 |
| Stephen Mamuzich | MEN | 6 | 159 | 26.5 | 3 |
| Anthony Murray | T Bros | 8 | 154 | 19.2 | 0 |

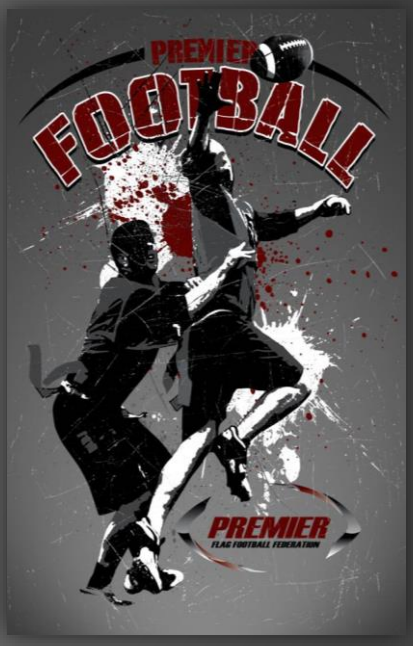


**DEFENSE**

| Name | Team | Flag Pulls | Sck | Int | IntTD | PDef | TT FP |
|---|---|---|---|---|---|---|---|
| Ricky Peterson | Rocker | 14 | 0 | 1 | 0 | 0 | 3 |
| Dantjer Gordon | Bulls | 9 | 0 | 1 | 1 | 0 | 0 |
| Jordan Williams | MEN | 8 | 0 | 1 | 0 | 0 | 3 |
| Marcel Redd | Bulls | 7 | 0 | 1 | 0 | 0 | 2 |
| Corey Sample | Bulls | 7 | 0 | 1 | 1 | 0 | 1 |

League records marked in RED! For all league single season records go to: https://www.premierflagfootball.com/individualrecords

premierflagfootball.com | facebook.com/PremierF3

Fullard
ATLAS METAL & IRON CORP
SCHOMP
ifurnish fashionable affordable furniture
Sola SALON STUDIOS

9/26/2020

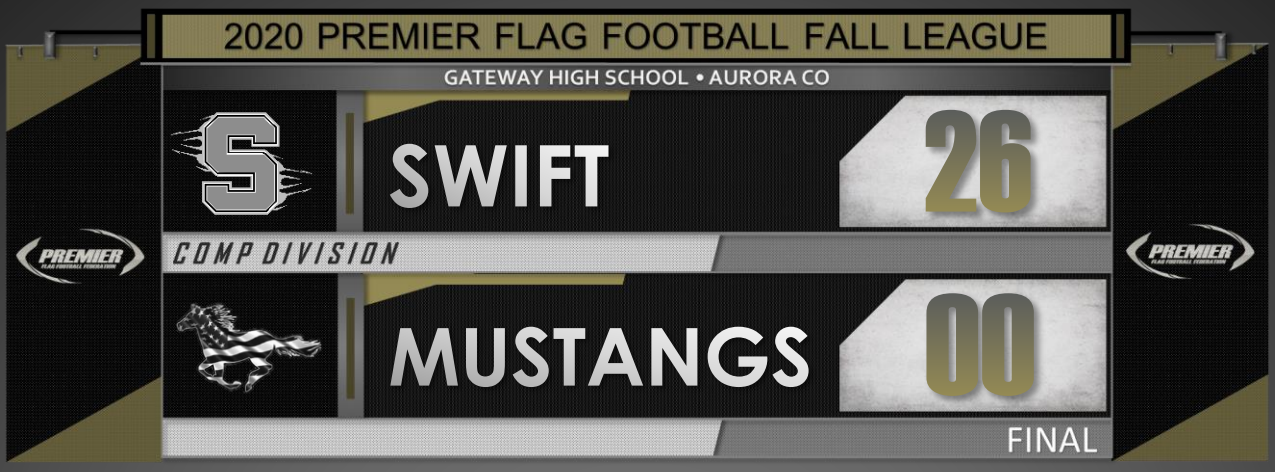


By Michael Parfitt – Colorado Flag Football Corner

GAME DAY 09.20.20

After some time away, Team Swift is making a return. The late addition of both Swift and the Mustangs brings the total number of comp teams to 10 this season. Swift produced a 7min first drive that eventually ended in a Julian Banks touchdown pass to Nate Yorks. There was some rust on that drive as Swift receivers had some drops. After forcing a three and out Swift would get their second touchdown when Elijah Gilbert returned the punt for a touchdown. The Mustangs could only manage to cross the fifty-yard line only once in the game. In the second half Swift would get a pick six and another touchdown pass from Julian Banks that made the final score 26 to 0. Swifts defense piled up the sacks as Dre Newton and Greg Jackson both got 2 apiece and Devon Cox added another. The Mustangs did have an interception by Marcus Padmore. The Mustangs will face off against Mortal Kombat in (their) week 2. For Swift, they'll go up against Empire in (their) week 2.

By Michael Parfitt – Colorado Flag Football Corner

GAME DAY 09.20.20

In week 2 Kryptonite was able to find the endzone which came in the first half. Kyle Gallup connected on a 52-yard bomb to Issac Swithers. Kryptonite would also add on the two-point conversion. That would end up being the only points Kryptonite could muster but that ended up being all that was needed. In response to that score, Empire punched the ball in with a 16-yard pass from Andrez Gallion to Petey Betancourt. The second half of the game was nothing but defense. Josh Chaney of Kryptonite would get himself an interception with 13 minutes left in the game. The sacks were plentiful in this game as Chris Page got two and Steve Heit got one for Kryptonite. For Empire, Natalio Martinez and Travin Harris not only got sacks but they both would get batted balls at the line of scrimmage. Sounds to me like Kyle Gallup may need to line up a bit deeper, especially against the Chiefs defensive line in week three. Kryptonite will need to find a way to put up more points if they expect to hand the Chiefs their first loss. Empire faces off against a very talented Swift team, but Empire does have play makers of their own.

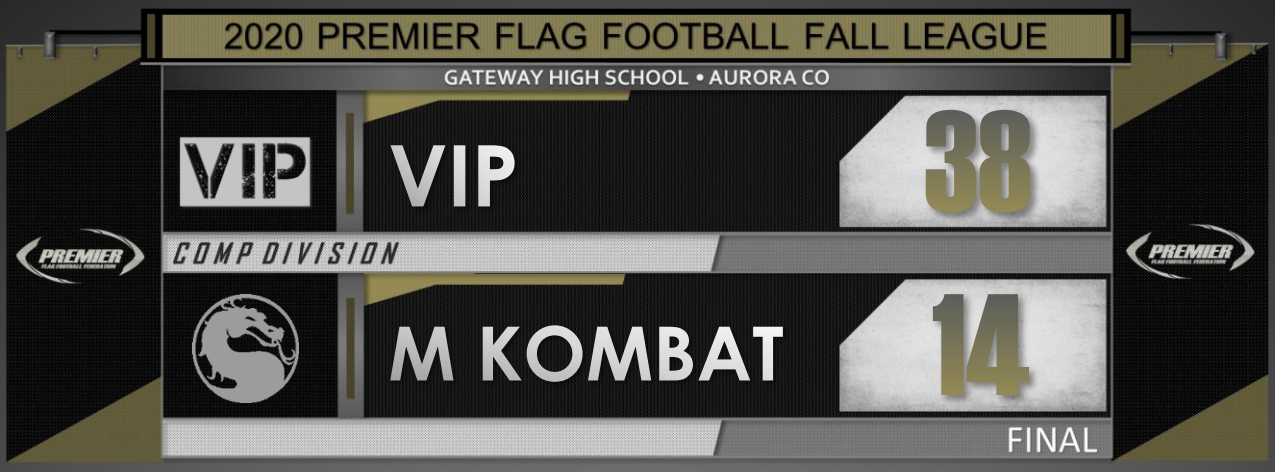


By Michael Parfitt – Colorado Flag Football Corner

GAME DAY 09.20.20

This game got out of hand in a hurry as VIP jumped out to a 26 to 0 lead in the first half. Juan Gallegos connected with Antoino Cedric and Russell Curtis on touchdown passes. Dawrence Robert finished off the first half scoring with a pick six. In the second half, Mortal Kombat finally got on the scoreboard with a double pass for a touchdown that finally ended up in the hands of Jason Olacio. VIP would add another two touchdowns to their lead before Mortal Kombat found the endzone again. Jason Olacio was on the receiving end of that last touchdown as well. While multiple VIP pass rushers nabbed sacks, nobody had more than DeVon Breazell and his four on the day. VIP will look for win number three on the season when they face off against the Lightning. Mortal Kombat will look to get back on the winning track when facing the Mustangs in week 3.

By Michael Parfitt – Colorado Flag Football Corner

GAME DAY 09.20.20

After their week one loss, the Lightning rebounded by beating Do Not Disturb. To start the scoring off Lightning QB John Everhart connected with Doug Clinkscales for a TD. DND would answer right back with an 80-yard touchdown pass from Travis Lockhart. The Lightning would go on to score twenty unanswered points before halftime. In the second half, DND would put up two more touchdowns, one on a 62-yard pass and the second on a 41-yard pass. Not to be out done the Lightning would add on a touchdown pass from Everhart to Jalene Simpson. After DND's last score, they tried to go for an onside "kick" but fell about ten yards shy. Both teams either got tremendous blocking and quick throws or both teams need some serious work on their pass rush as neither team produced a sack for the game. The Lightning will look to give VIP their first loss when they face off in week 3. For DND, they'll face off against a very solid Disciples team in week 3.

By Michael Parfitt – Colorado Flag Football Corner

GAME DAY 09.20.20

For the final game of the day, we had the Chiefs beating the Disciples. To start, after two sacks in a row on Dero Ard, Dero connected with Austin Williams on a 43-yard pass that kept the drive alive. They would go on to put up the first points of the game on a 4-yard touchdown reception by Jerry Demesvar. The Chiefs came storming back as Mondo Delgado ended up throwing four touchdowns on the day to four different receivers. Mondo did connect with his new offensive weapon in Tyshaan Alston, formerly a WR for the Detroit Lions. A little birdie told me he may be, legitimately, the best receiver in the league. The Disciples did add on an 80-yard TD reception from Junior Bennett. The defense for the Chiefs was just too smothering, as Reggie Robinson and Marcell Tyler came away with interceptions to go along with the two sacks by Julian Cruz and Josh Maes. This stifling defense will look for continued success against a struggling Kryptonite offense. The Disciples will look to rebound against Do Not Disturb, a team that is still trying to find their way.

# PREMIER FLAG FOOTBALL FEDERATION

COLORADO'S MOST COMPETITIVE 8 V 8 FULL CONTACT FLAG FOOTBALL LEAGUE

## WEEK 1 COMP DIVISION MVP'S

OFFENSIVE MVP

**JUAN GALLEGOS**

VIP

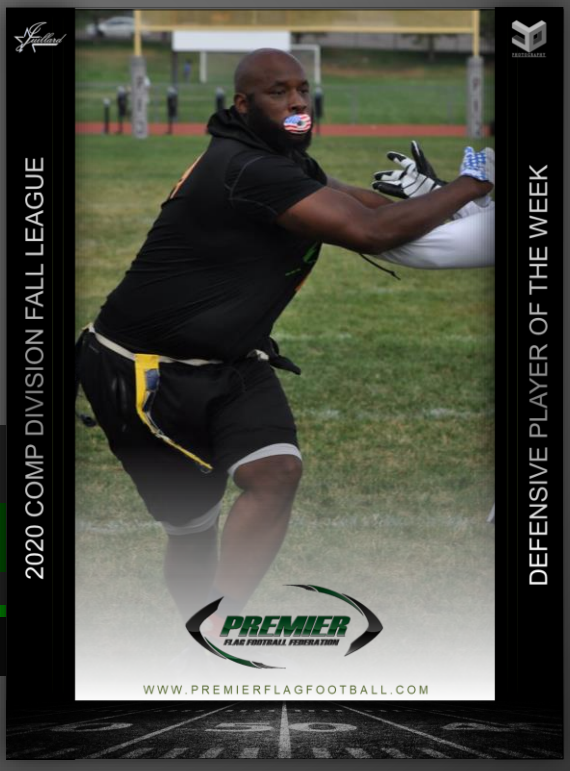


DEFENSIVE MVP

**DEVON BREAZELL**

VIP

premierflagfootball.com | facebook.com/PremierF3

Fullard
ATLAS METAL & IRON CORP
SCHOMP
ifurnish fashionable affordable furniture
SoLa SALON STUDIOS

9/26/2020

# PREMIER FLAG FOOTBALL FEDERATION

COLORADO'S MOST COMPETITIVE 8 V 8 FULL CONTACT FLAG FOOTBALL LEAGUE

## POWER RANKINGS

## PF3 POWER RANKINGS

| RANK | TEAM | TREND |
|---|---|---|
| 1 | Colorado Huskers (17) | - |
| 2 | Bulls | +1 |
| 3 | Colorado Menace | -1 |
| 4 | Denver Rockers | +1 |
| 5 | CTS | -1 |
| 6 | FOE | +4 |
| 7 | Denver Chiefs | - |
| 8 | VIP | - |
| 9 | The Bros | -3 |
| 10 | Mile High Built | -1 |
| 11 | Team Swift | - |
| 12 | Kryptonite | - |
| 13 | Denver Lightning | - |
| 14 | Disciples | -3 |
| 15 | Mile High Empire | -1 |
| 16 | Do Not Disturb | - |
| 17 | Mortal Kombat | -2 |
| 18 | Mustangs | - |

1st Place Votes (*)



Fullard
ATLAS METAL & IRON CORP
SCHOMP
ifurnish fashionable affordable furniture
Sola SALON STUDIOS

# PREMIER FLAG FOOTBALL FEDERATION

COLORADO'S MOST COMPETITIVE 8 V 8 FULL CONTACT FLAG FOOTBALL LEAGUE

## WEEK 2 SCHEDULE

### PRO DIVISION

RANGEVIEW HIGH SCHOOL, AURORA CO

| Visitor | | Home Team | Location | Start Time |
|---|---|---|---|---|
| Mile High Built | vs | The Bros | Rangeview High School, East Iliff Avenue, Aurora, CO | 9:00 AM MDT |
| Colorado Menace | vs | Colorado Huskers | Rangeview High School, East Iliff Avenue, Aurora, CO | 10:00 AM MDT |
| FOE | vs | CTS | Rangeview High School, East Iliff Avenue, Aurora, CO | 11:00 AM MDT |
| Bulls | vs | Denver Rockers | Rangeview High School, East Iliff Avenue, Aurora, CO | 12:00 PM MDT |

### COMPETITIVE DIVISION

GATEWAY HIGH SCHOOL, AURORA CO

| Visitor | | Home Team | Location | Start Time |
|---|---|---|---|---|
| The Disciples | vs | Do Not Disturb | Gateway High School, South Sable Boulevard, Aurora, CO | 9:00 AM MDT |
| Team Swift | vs | Empire | Gateway High School, South Sable Boulevard, Aurora, CO | 10:00 AM MDT |
| Denver Chiefs | vs | Kryptonite | Gateway High School, South Sable Boulevard, Aurora, CO | 11:00 AM MDT |
| Mortal Kombat | vs | Mustangs | Gateway High School, South Sable Boulevard, Aurora, CO | 12:00 PM MDT |
| VIP | vs | Denver Lightning | Gateway High School, South Sable Boulevard, Aurora, CO | 1:00 PM MDT |

### WEATHER FORCAST

forecast source: www.wunderground.com

| Time | Conditions | Temp. | Feels Like | Precip | Amount | Cloud Cover | Dew Point | Humidity | Wind |
|---|---|---|---|---|---|---|---|---|---|
| 9:00 am | SunnySunny | 58 F | 56 F | 0 % | 0 in | 18 % | 38 F | 47 % | 9 mph N |
| 10:00 am | Mostly SunnyMostly Sunny | 59 F | 58 F | 0 % | 0 in | 27 % | 37 F | 44 % | 10 mph NNE |
| 11:00 am | Partly CloudyPartly Cloudy | 62 F | 60 F | 0 % | 0 in | 33 % | 37 F | 39 % | 12 mph NNE |
| 12:00 pm | Partly CloudyPartly Cloudy | 63 F | 61 F | 7 % | 0 in | 35 % | 37 F | 38 % | 14 mph NNE |
| 1:00 pm | Partly CloudyPartly Cloudy | 63 F | 61 F | 9 % | 0 in | 39 % | 34 F | 34 % | 17 mph NNE |
| 2:00 pm | Partly CloudyPartly Cloudy | 62 F | 60 F | 14 % | 0 in | 46 % | 33 F | 34 % | 17 mph NNE |

# PREMIER FLAG FOOTBALL FEDERATION

COLORADO'S MOST COMPETITIVE 8 V 8 FULL CONTACT FLAG FOOTBALL LEAGUE

## STANDINGS

### PRO DIVISION

RANGEVIEW HIGH SCHOOL, AURORA CO

| TEAM | W | L | T | PF | PA | PD | GB | GP |
|---|---|---|---|---|---|---|---|---|
| Colorado Huskers | 2 | 0 | 0 | 59 | 8 | 51 | - | 2 |
| Denver Rockers | 2 | 0 | 0 | 48 | 19 | 29 | - | 2 |
| Bulls | 2 | 0 | 0 | 32 | 26 | 6 | - | 2 |
| Colorado Menace | 1 | 1 | 0 | 58 | 7 | 51 | 1 | 2 |
| FOE | 1 | 1 | 0 | 24 | 41 | -17 | 1 | 2 |
| CTS | 0 | 2 | 0 | 22 | 43 | -21 | 2 | 2 |
| The Bros | 0 | 2 | 0 | 6 | 38 | -32 | 2 | 2 |
| Mile High Built | 0 | 2 | 0 | 13 | 80 | -67 | 2 | 2 |

### COMPETITIVE DIVISION

GATEWAY HIGH SCHOOL, AURORA CO

| TEAM | W | L | T | PF | PA | PD | GB | GP |
|---|---|---|---|---|---|---|---|---|
| Denver Chiefs | 2 | 0 | 0 | 71 | 27 | 44 | - | 2 |
| VIP | 2 | 0 | 0 | 58 | 28 | 30 | - | 2 |
| Team Swift | 1 | 1 | 0 | 26 | 12 | 14 | 1 | 2 |
| The Disciples | 1 | 1 | 0 | 19 | 37 | -18 | 1 | 2 |
| Kryptonite | 1 | 1 | 0 | 8 | 12 | -4 | 1 | 2 |
| Mortal Kombat | 1 | 1 | 0 | 40 | 44 | -4 | 1 | 2 |
| Denver Lightning | 1 | 1 | 0 | 47 | 57 | -10 | 1 | 2 |
| Empire | 0 | 2 | 0 | 20 | 28 | -8 | 2 | 2 |
| Mustangs | 0 | 2 | 0 | 0 | 38 | -38 | 2 | 2 |
| Do Not Disturb | 0 | 2 | 0 | 29 | 59 | -30 | 2 | 2 |

premierflagfootball.com | facebook.com/PremierF3

Fullard
ATLAS METAL & IRON CORP
SCHOMP
ifurnish fashionable affordable furniture
Sola SALON STUDIOS

9/26/2020

# PREMIER FLAG FOOTBALL FEDERATION

COLORADO'S MOST COMPETITIVE 8 V 8 FULL CONTACT FLAG FOOTBALL LEAGUE

## WEEK 2 LINES

## COLORADO FLAG FOOTBALL CORNER

| PRO DIVISION | | |
|---|---|---|
| Favorite | Line | Underdog |
| Mile High Built | -7 | The Bros |
| Colorado Huskers | -5 | Colorado Menace |
| CTS | -6 | FOE |
| Bulls | -2 | Denver Rockers |

| COMP DIVISION | | |
|---|---|---|
| Favorite | Line | Underdog |
| Disciples | -10 | Do Not Disturb |
| Swift | -14 | Miler High Emprire |
| Denver Chiefs | -14 | Kryptonite |
| Mortal Kombat | -18 | Mile High Mustangs |
| VIP | -15 | Denver Lightning |

**For updates on all the Colorado Flag Football Leagues go to the Colorado Flag Football Corner Facebook page and "Like" it!**

**www.facebook.com/Coloradoflagfootball**

premierflagfootball.com | facebook.com/PremierF3

Fullard ATLAS METAL & IRON CORP SCHOMP ifurnish fashionable affordable furniture Sola SALON STUDIOS

9/26/2020

# PREMIER FLAG FOOTBALL FEDERATION

COLORADO'S MOST COMPETITIVE 8 V 8 FULL CONTACT FLAG FOOTBALL LEAGUE

## DEFENDING PF3 LEAGUE CHAMPIONS

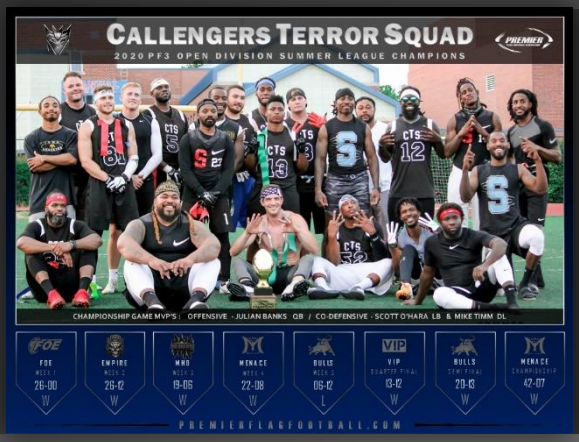


**CTS**
**SUMMER OPEN**

**HUSKERS**
**PRO DIVISION**

**FOE**
**COMP DIVISION**

premierflagfootball.com | facebook.com/PremierF3

Fullard
ATLAS METAL & IRON CORP
SCHOMP
ifurnish fashionable affordable furniture
SoLa SALON STUDIOS

9/26/2020

# PREMIER FLAG FOOTBALL FEDERATION

COLORADO'S MOST COMPETITIVE 8 V 8 FULL CONTACT FLAG FOOTBALL LEAGUE

## BEST OF THE BEST IX

DOES YOUR TEAM HAVE WHAT IT TAKES
TO COMPETE AGAINST THE BEST?

### BEST OF THE BEST TOURNAMENT INFORMATION

# 2021 PF3 BEST OF THE BEST IX
# LOVELAND SPORTS PARK
# AUGUST 21st / 22nd

(FIELDS AND DATES CONFIRMED)

### BEST OF THE BEST DEFENDING CHAMPIONS

PRO DIVISION

HUSKERS – COLORADO

COMP DIVISION

PHANTOMS - ILLINOIS

FOR MORE INFO GO TO:
PREMIERFLAGFOOTBALL.COM/TOURNAMENTS

premierflagfootball.com | facebook.com/PremierF3

Fullard
ATLAS METAL & IRON CORP
SCHOMP
ifurnish fashionable affordable furniture
SoLa SALON STUDIOS

9/26/2020

# PREMIER FLAG FOOTBALL FEDERATION

COLORADO'S MOST COMPETITIVE 8 V 8 FULL CONTACT FLAG FOOTBALL LEAGUE

## LEAGUE NOTICES

## CODE OF CONDUCT/FINE/PENALTIES REMINDER

REMINDER: It is on the team captains to make sure their players know the rules and follow them. There is absolutely NO FIGHTING. Doing so will result in HEAVY fines and suspensions. The rules are there for a reason. If fights happen then we may lose the rights to play on the amazing fields, we have. Also, after each game the sidelines will be checked to make sure the trash has been cleaned up. Fines will be implemented to teams that leave their sidelines trashed. So please clean up after yourselves and your fans. Let's have good sportsmanship and have a great season.

The **PF3 Code of Conduct/Suspensions/Fines/Penalties document** can be found on our website **www.premierflagfootball.com.** Click on the **Home** tab, then select **Documents**.

## FREE AGENT LISTINGS

FREE AGENT LISTING! GUARANTEED PLACEMENT OR YOUR MONEY BACK!!!

Don't have a team, and have the talent to compete in the PF3's PRO or Competitive levels? Individuals (18 years and older) looking to play in our league can register here and get listed on our Team Captains Facebook page! Free agents must register and pay a $25 fee (plus transaction fee) to be placed on a league's free agent list. Premier Flag Football Federation will make an effort to place each and every free agent! If a free agent is unable to be placed on a team, then all fees will be refunded. Addition team fees may be required by the team that makes the decision to add free agent to their roster.

**Register at: www.premierflagfootball.com/freeagent**

PF3 FREE AGENT LISTING

premierflagfootball.com | facebook.com/PremierF3

Fuillard Awards
ATLAS METAL & IRON CORP
SCHOMP
ifurnish fashionable affordable furniture
Sola SALON STUDIOS

# PREMIER FLAG FOOTBALL FEDERATION

COLORADO'S MOST COMPETITIVE 8 V 8 FULL CONTACT FLAG FOOTBALL LEAGUE

## PF3 LEAGUE SPONSORS / PARTNERSHIPS

## BSN - TRIPLE THREAT FLAG BELTS - PF3 APPROVED

Flag football is a game everyone can enjoy. The Triple Threat Flag Football Belt in Red will be there to join in the fun — game after game. Belt attaches with break-resistant polyethylene clip. Vinyl-coated polyester flags (three), will not tear; permanently sewn onto web belt. When a player is tackled, the whole belt comes off so there are no pieces to lose. Washable belt. Sizing adjusts with slide.

- Three flags permanently sewn onto the web belt.
- Entire belt comes off - no parts to lose! Belts are washable.
- Vinyl coated polyester flag will not tear
- Flag size: 2 1/4"W x 14 1/2"L
- Heavy duty polyethylene "gator clip"
- Adjusting slide for sizing
- Belt clips are color coded to indicate size

Specify size when ordering:

- SMALL: 22" - 32" RED Belt Clip
- MEDIUM: 28" - 38" YELLOW Belt Clip
- LARGE: 32" - 44" BLUE Belt Clip
- X-LRG: 38" - 52" GREEN Belt Clip

**TO ORDER CALL 800.856.3488**
**Give them our PF3 Account # 2804984**

premierflagfootball.com | facebook.com/PremierF3

# PREMIER FLAG FOOTBALL FEDERATION

COLORADO'S MOST COMPETITIVE 8 V 8 FULL CONTACT FLAG FOOTBALL LEAGUE

## PF3 LEAGUE SPONSORS / PARTNERSHIPS

**Awards, design, and sublimated steel prints!**

- Championship team photo steel prints!
- Past PF3 Report steel prints!
- PF3 cover customized with your photo!
- Choose from multiple templates!
- "Like" our Facebook page and message your request!
- www.facebook.com/juillardaward

premierflagfootball.com | facebook.com/PremierF3

9/26/2020

## PF3 LEAGUE SPONSORS / PARTNERSHIPS

### Custom Sublimated Gaiter Face Masks!

MESSAGE US FOR SPECIAL PF3 PRICING!

CUSTOM SUBLIMATED GAITERS!!!

Order your custom Gaiter Masks for you, or your team! Go to the Juillard Awards Facebook page and message them if you want to order!

We will also ship to any team outside of Colorado also!

**https://www.facebook.com/juillardawards**

premierflagfootball.com | facebook.com/PremierF3

# PREMIER FLAG FOOTBALL FEDERATION

COLORADO'S MOST COMPETITIVE 8 V 8 FULL CONTACT FLAG FOOTBALL LEAGUE

## PF3 LEAGUE SPONSORS / PARTNERSHIPS

Look for Gian Lasher's live podcast for the Best of the Best VIII

# PREMIER FLAG FOOTBALL FEDERATION

COLORADO'S MOST COMPETITIVE 8 V 8 FULL CONTACT FLAG FOOTBALL LEAGUE

## PF3 LEAGUE SPONSORS / PARTNERSHIPS

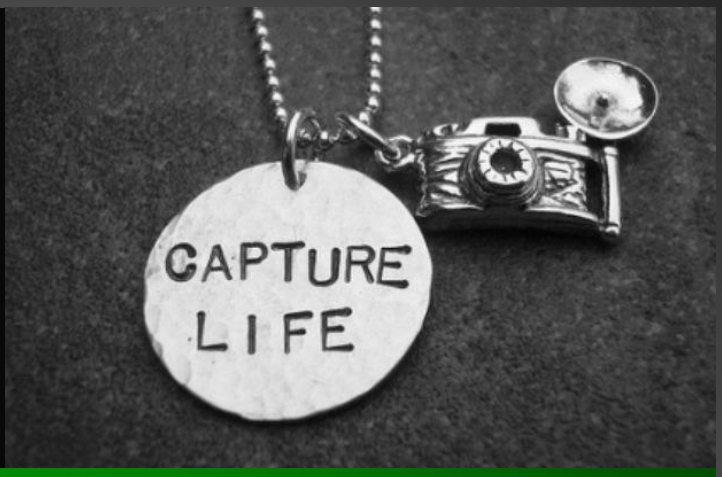


CARRIERE' DREAMS PHOTOGRAPHY

www.facebook.com/CarriereDreams
carrieredreamsphotography@gmail.com
832.892.1106

ATLAS METAL & IRON CORP

SCHOMP

ifurnish fashionable affordable furniture

SoLa SALON STUDIOS

# PREMIER FLAG FOOTBALL FEDERATION

COLORADO'S MOST COMPETITIVE 8 V 8 FULL CONTACT FLAG FOOTBALL LEAGUE

## PF3 LEAGUE SPONSORS / PARTNERSHIPS

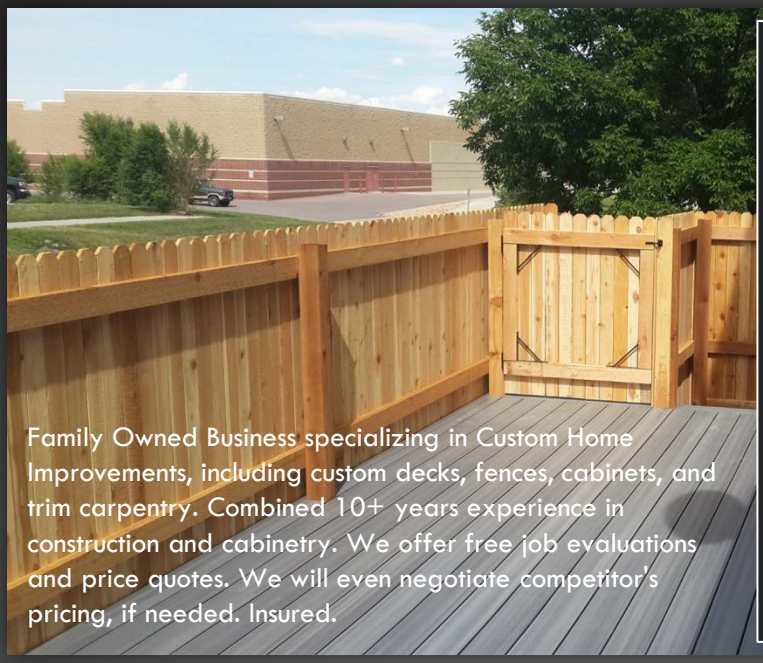

Family Owned Business specializing in Custom Home Improvements, including custom decks, fences, cabinets, and trim carpentry. Combined 10+ years experience in construction and cabinetry. We offer free job evaluations and price quotes. We will even negotiate competitor's pricing, if needed. Insured.

OMEGA CONTRACTING

http://www.omegacontracting.us/

(720) 276-4915

contracting.omega@gmail.com

Moved By,

ROOM2ROOM

MOVING SERVICES

720.202.3368

www.room2roommoving.com

Fullard

ATLAS METAL & IRON CORP

SCHOMP

ifurnish fashionable affordable furniture

SoLa SALON STUDIOS

# PREMIER FLAG FOOTBALL FEDERATION

COLORADO'S MOST COMPETITIVE 8 V 8 FULL CONTACT FLAG FOOTBALL LEAGUE

## PF3 LEAGUE SPONSORS / PARTNERSHIPS

PREMIER
ROOFING COMPANY
CALL NOW: 970-797-4687
OR
TEXT: 501-743-1116
FOR SERVICE OR QOUTE
AWARD WINNING SERVICE
Premier Roofing has won numerous awards
for customer service and has received excellent ratings by the BBB.
Contact us today to see the Premier difference.

ADVOCARE®
WE BUILD CHAMPIONS®
USE IT THE PROS DO

FOR ALL YOUR SUPPLEMENT NEEDS CONTACT MIKE PARFITT OR ANGELA ABBOTT
CALL NOW 720-436-5608
TELL THEM THE PF3 SENT YOU!!!

Fuillard ATLAS METAL & IRON CORP SCHOMP ifurnish fashionable affordable furniture Sola SALON STUDIOS

## PF3 LEAGUE SPONSORS / PARTNERSHIPS

**IF YOU HAVE A COMPANY AND WOULD LIKE TO HAVE AN AD INCLUDED IN THIS MAGAZINE OR OUR SOCIAL MEDIA PAGES PLEASE MESSAGE US THROUGH OUR FACEBOOK PAGE!**

**https://www.facebook.com/PremierF3**

**WE HAVE SEVERAL SPONSORSHIP LEVELS AVAILABLE AND WE CAN ADJUST THEM TO FIT YOUR NEEDS!**

**ALL MONEY FROM OUR SPONSORS WILL BE USED TO GROW OUR ORGANIZATION! MORE EQUIPMENT, MORE LEAGUE STAFF,**
**BETTER WEBSITE DESIGN, ETC .**

**WE ARE PARTICULARLY INTERESTED IN WORKING WITH CAPTAINS, PLAYERS, OR OTHER FAMILY MEMBERS WHO HAVE TIES TO OUR ORGANIZATION WITH SUCCESSFUL BUSINESSES WHO WANT THE EXTRA EXPOSURE! WE WANT TO TAKE CARE OF OUR OWN!!!**

**BE APART OF OUR GROWTH AND OUR QUEST TO BE ONE OF THE TOP FLAG FOOTBALL ORGINAZATIONS IN THE STATES!!!**

premierflagfootball.com | facebook.com/PremierF3

## THE PF3 THANKS YOU ALL FOR PARTICIPATING IN THE 2020 PF3 SPRING LEAGUE!

*Premier Flag Football Federation, LLC*

### LEAGUE & PF3 REPORT STAFF

JESSE EATON – OWNER

MICHAEL PARFITT (COLORADO FLAG FOOTBALL CORNER) – ARTICLES

MICHEAL JAY - PHOTOGRAPY

CARLOS ROMERO – CHIEF EDITOR

CORY JUILLARD (JUILLARD AWARDS) - DESIGN

premierflagfootball.com | facebook.com/PremierF3


Juillard Awards

ATLAS METAL & IRON CORP

SCHOMP

ifurnish fashionable affordable furniture

SoLa SALON STUDIOS


9/26/2020