



Tri-Village Little League

Safety Briefing

July 1, 2020

Paul Matrose – Player Agent

Michael O'Connell – Vice President

Russ DeYoe – Field & Grounds

Lou Faiola – Safety / Health

Patron/Spectator/Player Responsibilities

Pre-Season



During Season



Screening

✓ Player

- Medical Release
- Health Declaration

✓ Patron/Spectator/Player/Umpire

- Online Symptom Checker
- Symptoms exist – Stay Home
- Symptoms persist – Seek assessment



Physical Distancing

✓ Patron/Spectator/Player/Umpire



- 2 spectators per player (coaches, managers, team monitors excluded).
- Masks worn at all times while visiting Magee.
- Players can remove masks while in “active play” (at parent discretion).
- No “touch rule” – high fives, handshake lines, etc.



On-Site Activity

✓ Player/Coaches

- No team water coolers or shared drinking stations. No shared food.
- No spitting or eating seeds, gum, or other similar products (skittles).
- No sharing equipment; gloves, hats, masks, bats, gloves, on-and-off field gear.
- Hand and equipment sanitizing will be required between innings.
- Consolidate household members to one vehicle for parking.



Hygiene, Cleaning, and Disinfection

✓ Patron/Spectator/Player/Umpire

- Adhere to hygiene and sanitation requirement from CDC and DOH.
- Hand sanitizers stations throughout Magee Park.
- Close bin trash cans throughout Magee Park.
- Restroom cleaning as required by CDC and DOH.

Magee Park – Fields

Legend

○ Spectator Seating

X Closed areas

— Restricted Player/Coach Area

👷 Player seating area

— Player equipment staging area

H/V Home & Visitors designation

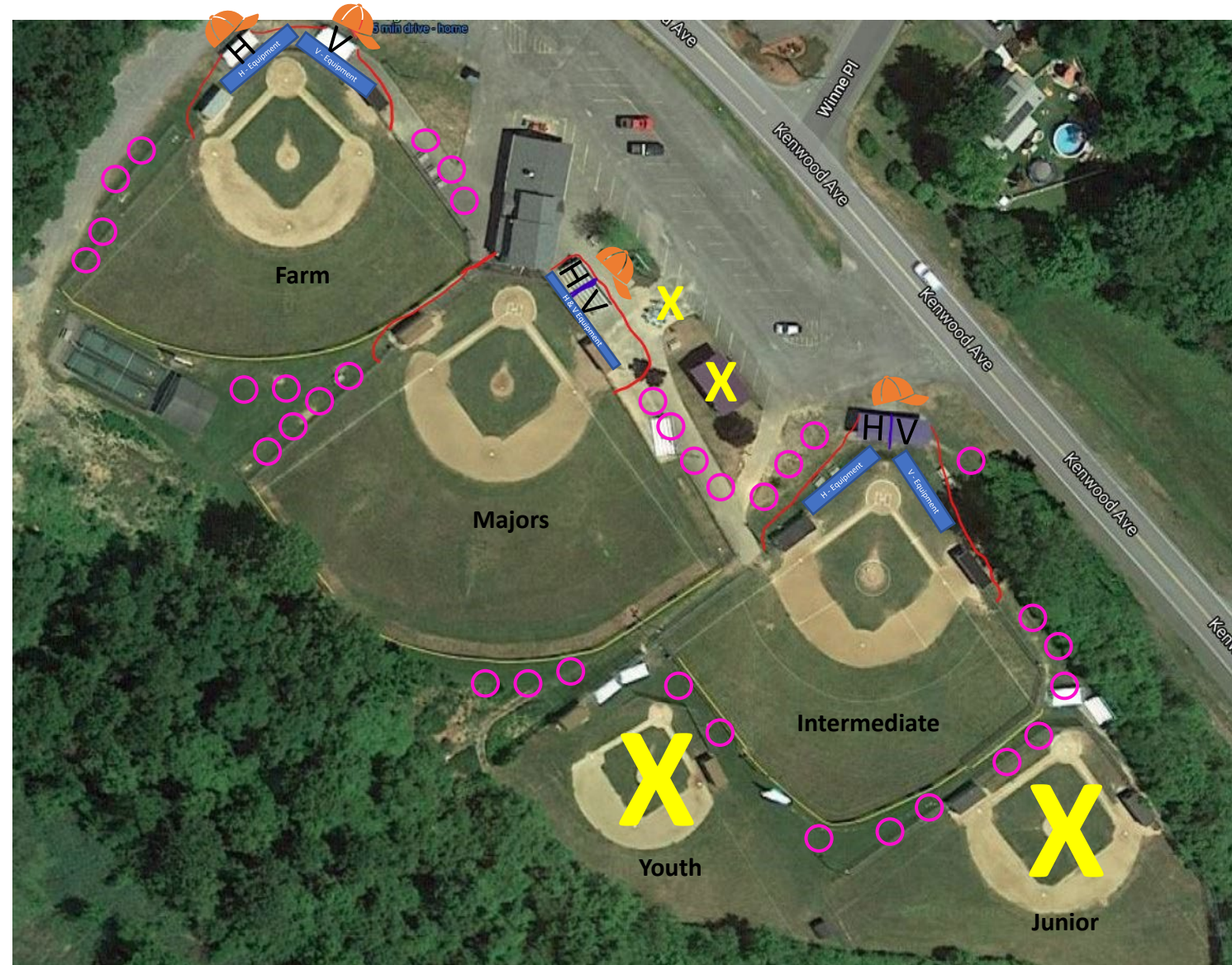

Questions

