The Mogul

February 2012

A publication of the Bogus Basin Ski Club Inc.

Inside this Issue

2 From the President
3 BBSC Board of Directors
4 BBSC Calendar of Events
5 Ullr Fest Date Change
6 Bogus Basin Bucks for Sale
7 Annual BBSC Crab Crack Sign Up Form
8 Ski Club Nights at the Steelheads
9 Give Back: The Art of Volunteering
9 Annual Meeting
10 Meanwhile…
12 Sun Valley Ski Trip
13 Tidbits and Treasures From Our Sun Valley Travels
14 How to Make Snow

Annual BBSC Crab Crack Date Has Changed!

by Fred Uranga

The date of the Crab Crack has been changed. Instead of being held on February 18, as was published in the January issue of The Mogul, the Crab Crack will now be held on ***Saturday, February 25***. Mark your calendars!

The club will hold its signature event at the Gowen Field Activities Club. This is the fresh Dungeness Crab feed! There will be a good variety of appetizers with plenty of beer and with the wine served in glassware. The menu included just-arrived fresh Dungeness crab or delicious ham, with baked potatoes with all the goodies, buttered garlic bread, and a salad tray and/or coleslaw. A new dessert list and of course, coffee and a selection of hot tea. The music will be provided by the five, maybe six, piece band J.R. and the Stingrays.

Many members may remember the Gowen Field Officer's Club. It was remodeled three years ago and has a new manager operating it now as the Gowen Field Activities Club (GFAC).

Make plans ***now*** to attend because you won't recognize the place. It is wonderful and the GFAC staff takes care of all the details including the cleanup. They prepare everything and serve our members and their guests throughout the evening.

Annual BBSC Crab Crack
continued on page 6

From the President

I sit here writing this in my living room (now that I am retired) and the snow is coming down full force outside for the first time this season. FINALLY! Tonight is "Get Louder for Powder" which Bogus planned as a celebration and to pray for snow. I guess just planning it spoke to the snow god. It has been a difficult year so far for Bogus. It was a huge loss of money for the resort and a huge number of laid-off employees, including my son-in-law. I hope things will turn-around now. Like most of you, I was so hoping to have been skiing at Bogus long before now.

I was fortunate enough to join 40+ other club members in Sun Valley this past weekend and we all had a blast. I was pleasantly surprised by the amount and quality of the snow, at least on the runs, that is. No powder but really fun groomers. First Tracks on Saturday morning was a huge highlight. You can go to www.elevationimaging.com and see some great pictures. Some are under Bogus Group and some are under Victoria dated January 14 and 15, 2012. We had beautiful sunny skies and it was not extremely crowded. The accommodations were beautiful and the bus trips, both coming and going were rowdy. Michael Bouton and Julie Thomason did a wonderful job running this trip. You really missed out if you didn't go. Hopefully we can make this an annual trip from now on.

The Annual Meeting will be in mid-March. We are looking for a few GOOD men and women to run for board. Please be sure to let me know if you are interested.

There are lot of activities coming up, read about them in this Mogul and be sure to participate.

Rosie Rosco
President

Correction

In the January issue, it was listed that PrimeTimers formed in 1988. That is incorrect, the date was actually the 1985-86 season. The corrected information did not arrive in time to be changed before printing. Sorry for any confusion!

BBSC Board of Directors

Rosie Rosco, President
president@bogusbasinskiclub.org

Jeff Day, Vice President
vicepresident@bogusbasinskiclub.org

Joanne Thompson, Secretary
secretary@bogusbasinskiclub.org

Bob Running, Treasurer
treasurer@bogusbasinskiclub.org

Nancy Cenell, Membership Director
membership@bogusbasinskiclub.org

Ruby Andridge, Communications Director
communications@bogusbasinskiclub.org

Pat Rice, Purchasing Director
purchasing@bogusbasinskiclub.org

Kerry Banyard, Marketing Director
marketing@bogusbasinskiclub.org

Bonnie Rice, Social Director
social@bogusbasinskiclub.org

Ray Wilmot, Community Liaison
communityliason@bogusbasinskiclub.org

Brigette Teets, Webmaster
webmaster@bogusbasinskiclub.org

Liaison Members

Michael Bouton, Immediate Past President
pastpresident@bogusbasinskiclub.org

Natalie Angell, Trip Coordinator
trips@bogusbasinskiclub.org

Fred Uranga, Historian
historian@bogusbasinskiclub.org

Paul Markowitz, Volunteer Coordinator
volunteers@bogusbasinskiclub.org

Check us out online!

Bogus Basin Ski Club Calendar of Events

The club hosts events year-round. Keep this calendar handy and join in on the fun!

Date	Event	Event Chairperson
February 2012		
Feb. 7	Board Meeting	Contact Rosie Rosco regarding attending meeting
Feb. 11	Ullr Fest	Vicki Kuebler & Janice Walker
Feb. 8, 10,11, 22, 24, 25	Idaho Steelheads Hockey Nights	Michael Bouton
Feb. 25	Crab Crack	Fred Uranga
March 2012		
March 6	Board Meeting	Contact Rosie Rosco regarding attending meeting
March 9-17	International Ski Trip: Aosta, Italy	Paul Markowitz
March 18	Annual Meeting at Reef	***Chairperson Needed***
April 2012		
April 3	Board Meeting	Contact Rosie Rosco regarding attending meeting
April 15	End of Year Tailgate Party at Bogus Basin	Natalie Angell
May 2012		
May 1	Board Meeting	Contact president regarding attending meeting
June 2012		
June 5	Board Meeting	Contact president regarding attending meeting
July 2012		
July 3	Board Meeting	Contact president regarding attending meeting
July 27-29	Annual Campout	***Chairperson Needed***
August 2012		
August 7	Board Meeting	Contact president regarding attending meeting
September 2012		
Sept. 4	Board Meeting	Contact president regarding attending meeting
October 2012		
Oct. 2	Board Meeting	Contact president regarding attending meeting
November 2012		
Nov. 6	Board Meeting	Contact president regarding attending meeting

BOGUS BASIN Ski Club Inc.

Find us on Facebook!

Become a Facebook friend of BBSC today! Connect with other club members, find out about upcoming events and more!

Highlands Hollow BREWHOUSE

Check in for details about our Valentine's Day special!

FINE FOOD, FRESH ALES and GOOD FRIENDS

Highlands Hollow Brewhouse is one of those unique places tucked away in a quiet neighborhood where everybody loves to go. It's located on the road to Bogus Basin and is a favorite place to meet for skiers, cyclists and hikers alike.

Come in Monday - Friday for our "Hoppy Meal". Buy any food item for $5.95 or more and get your first ale for $1.50. Happy hour runs everyday from 3-6pm. Enjoy all the games on 5 flat screen TVs. Open 7 days a week with deck seating during the warmer months.

Live music with Jim Fishwild Wednesday evenings 6-9pm

The fireplace is on!

2455 Harrison Hollow Lane • Boise, ID • (208) 343-6820

Visit our website: www.highlandshollow.com • "Like" us on

Ullr Fest Date Change February 11, 2012

Remember Ullr? He finally heard our cries at the Louder for Powder party, but we are not going to end it there. We have to give thanks and that celebration will be on February 11. The date has been changed from January 28 due to the unpredictability of snow. Mark your calendars for February 11.

We have a perfect activity for new members to get acquainted and get to know their way around the mountain – VOLUNTEER for this event. It is held at Bogus Simplot Lodge and there will be lots of games and prizes and lots of helpers are needed. Events will start at 10 a.m. and go to 2 p.m. for the awards. Contact Vicki Kuebler at v.kuebler@att.net or Janice Walker at jdublu58@ableone.net.

Don't miss out on this fun event, plan to attend.

Once again, here is the chant to ULLR:

Come Snow! Come Snow!
Fall fast, fall slow.
Come Snow! Come Snow!
Blessed ULLR bestow.
Come Snow! Come Snow!
From here to fro.
Come Snow! Come Snow!
To you we owe.

Come Snow! Come Snow!
To you we raise.
Come Snow! Come Snow!
Our schnapps in praise.
Come Snow! Come Snow!
Keep us safe from harm.
Come Snow! Come Snow!
To you with all your charm.

Come Snow! Come Snow!
Bogus Basin is blessed.
Come Snow! Come Snow!
Time for you to rest.
Come Snow! Come Snow!
You've given your best.
Come Snow! Come Snow!
It's time for us to "Fest."

Events:
10:00am - Dubbing of the King and Queen of ULLR Fest and group chant to thank ULLR. Who might be stepping up on the podium and presiding over the day's events? Come and find out! Try out the "shot-ski" and join the hilarity of watching others if you choose not to imbibe. You do not need to be on skis to participate in this and partaking of Hood River Distillery Inc.'s cinnamon peppermint ULLR labeled schnapps, which can be purchased at local liquor stores. Bring out your bota bag to complete your costume.

The ULLR Queen and King from our very first ULLR Fest in 2008. Vicki Kuebler (left) was Queen and Michael Bouton (right) was King.

10:30am - Start of family friendly game on the mountain for skiers and snowboarders of all ages. Instructions will be explained and prizes will be awarded later in the day to the winning adult and to the winning person under the age of 21. Hood River Distillery Inc. will also be handing out many wonderful ULLR items that are incredible, such as beanies, T-shirts, bumper stickers, shot glasses, pins, posters, etc. We also have an ULLR snowboard to be raffled off at the end of the day. Now, how can one beat that!

1:00pm - Gather at the top of chair #1 to parade down the face of the bowl to Simplot Lodge led by the King and Queen. Streamers or pinwheels will be handed out to participants.

1:45pm - Gather at the white tent in front of Simplot Lodge to conclude the ULLR game and compete for the best adult male and female costumes and the two cutest kids.

2:00pm - Game, costume and snowboard winners will be announced and prizes awarded. (All winners must be present to accept their prizes.)

Annual BBSC Crab Crack Dinner & Dance Event

continued from page 1

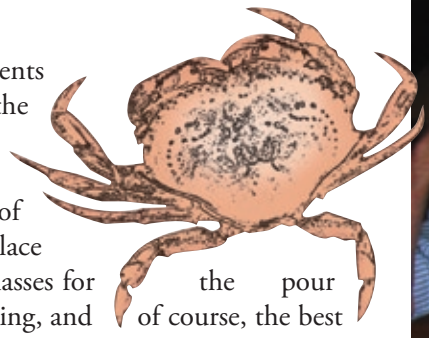

Last year improvements included cloth linens on the tables instead of plastic covering, stainless steel eating utensils instead of plastic ware, real china in place of paper plates and wine glasses for the pour out from a bottle type evening, and of course, the best dance floor in southwest Idaho!

The price remains at $28 each for club members and we have reduced the price for your guest to $30 each. We want to encourage you to bring your friends and show them what they are missing out by not being a member of BBSC. We are a fun group; the club provides lots of value and friendship! It's a hoot, don't miss out.

To sign up, send in your completed sign up form and check (see form on page 7 for more information). The deadline to sign up is February 14. We will go by the postmark on your envelope. Get your reservations in now! Walk-ins will not be accepted at this event. Don't forget to bring your photo ID (for everyone in the vehicle), vehicle registration and auto insurance with you in order to get onto the base. Hope to see you there!

Scenes from the 2011 Crab Crack
Top: Carl and Gloria provided everyone with a crab bib. Gloria tied the men's bibs while Carl tied all of the ladies' bibs.

Bottom: Ranae and Dave Kopet show off their moves on the dance floor.

Bogus Basin Bucks For Sale

$211 Value For Only $180 to Members Starting Feb. 6

We need your help during this difficult year to recoup money invested and ***our faithful members will get a great deal!***

If you normally buy your season pass over President's Day weekend or even after, use this card to buy it!

As most of you know, Bogus Basin will offer their season passes for the 2012-2013 year at their lowest price over Presidents Day Weekend in mid-February. This pass will be good for the rest of this season (if you don't already have a pass) and next season. The Ski Club purchases an amount of these passes each year and sells them as a fund raiser. This has always been quite lucrative for the club, until this year. Last season we purchased 80 and they were all gone by Thanksgiving when the season started. This season, with the poor snow conditions, we still have many left to sell and your board would like you to benefit.

What we actually have available are Bogus Buck Cards worth $210.94 which are good through May 2015. We are selling them to current club members for $180, a $31 savings. These cards can be used for anything at Bogus such as food, drinks, services, and passes. If you are getting ready to purchase your season pass over President's Weekend, buy this card from us first and save big! Any way you look at it, you get a **great deal** and your club gets most of the money back we invested.

Go to our website starting February 6 and buy these cards on PayPal using your credit or debit card. The card will be mailed to you right away.

Help out your club and get the deal of the year!

Annual BBSC Crab Crack Sign Up Form

When: **Saturday, February 25, 2012**
Where: Gowen Field Activities Club
Time: Cocktails 5:30-6:30pm
Dinner 6:30pm
Dancing J.R. and the Stingrays Band 7:30-10:30pm
That's right - the same place and a great band!
Cost: $28 for members; $30 for non-members

RESERVATION DEADLINE IS FEBRUARY 14, 2012. We will go by the postmark on your envelope.

Get your reservations in early. Walk-ins for this event WILL NOT be accepted.

Send checks (made out to BBSC) to:
Fred Uranga
5812 Gate House Court
Boise, ID 83703-3232

Questions? Phone number 208-345-2382. There is a recorder on the line for your convenience. Or e-mail freduranga@aol.com.

Choose: The meal is either crab or ham. With that you will get coleslaw, baked buttered/garlic bread, baked potato with all the goodies, cocktail hour items, such as chips/salsa, bean dip, peanuts/pretzels. Beer, wine, water, coffee and a good selection for dessert.

Directions to club: Orchard exit, turn south, go straight south through the first traffic light and follow the road around the west end of Gowen Field. The road will curve to the east on the southern side of the airport. After about one mile, you will pass Pleasant Valley Road on the right-go straight ahead to the next turn on your left; that turns into the main entrance guard station. **You will need your driver's license, vehicle registration and auto insurance to drive onto the base. Everyone in the vehicle must present a photo ID. Their driver's license will do. If your name is not on the reservation list, you will not get on the base.**

Send this portion with your check.

Name	Dinner Selection (circle one)
	Crab or Ham
	Crab or Ham
	Crab or Ham
	Crab or Ham

Members _____ x $28 each = $_____

Guests _____ x $30 each = $_____

Total = $_____

Make checks payable to BBSC. Mail to:
Fred Uranga
5812 Gate House Court
Boise, ID 83703-3232

Reservations must be postmarked by February 14, 2012.
No walk-ins will be accepted for this event.

Contact info (please print clearly)

Address: _____

City: _____ State _____ Zip _____

Email address: _____

Telephone number: _____

Ski Club Nights at the Steelheads
February 8, 10, 11, 22, 24, 25, 2012

Again this year, the Idaho Steelheads Hockey Club will be offering tickets for games as a fund raiser for our club. This is a great opportunity for you to take the whole family to a game for only $15 a ticket. With that ticket, you will also receive a voucher good for a free hotdog and a small Pepsi product. The club will get $5 for every ticket sold. This money is then put to work in several ways. It aids in our Scholar Dollar contribution to Bogus and the other charitable programs the board decides to take on.

On February 8, 10 and 11 the Steelheads will be playing the Alaska Aces. Then on February 22, 24 and 25, the team will be playing the Utah Grizzlies, their divisional rivals. These will be exciting games. The penalty box gets used quite a bit. For those members planning on the Crab Crack (Saturday, February 25) plan to buy your tickets for Friday's game. That's when we'll have a pre-game party in the Sportszone at the arena.

All those members who buy tickets for these games will be in a drawing for a special thank you from the club and the Steelheads.

Tickets will be located on the Upper Level of CenturyLink Arena. To order your tickets simply follow the instructions below. Ticket orders must be placed at least 24 hours prior to game date OR subject to availability.

- Go to www.idahosteelheads.com
- Click on Orange "Buy Tickets" button on the front page
- You'll be taken to the schedule and click the the Buy Tickets button on the game date you wish to attend.
- Next your seating options are presented- Select the "P4" seating, enter number of tickets needed and then select seats.
- Your promo code is "BBSC" (in all caps), hit the Apply Code button and your discount is figured. Then click the Check Out button
- Enter your credit card info and your transaction is complete.

Remember, this is a fundraiser for your club and we need you to come out and support your hockey team and ski club. Thank you!

Give Back: The Art of Volunteering

by Fred Uranga

The CRAB CRACK NEEDS VOLUNTEERS. Two members for the sign in desk, no money involved as this is a pre-paid event, two members to handle the bibs, collect tickets, two members as bartenders. To volunteer email Fred Uranga at historian@bogusbasinskiclub.org

Being a volunteer is fun and rewarding. You will meet new people and increase your interest in club events. Each time a club member volunteers to work on an event, their name is submitted by that event chairperson to the annual lottery pool. The winner's name will be drawn at the annual General Membership meeting in March.

Annual Meeting

Sunday, March 18 at Reef 6th & Main, Downtown Boise

by Rosie Rosco

Although it is a bit early, please start thinking about attending this year's Annual Meeting and Dinner. It is normally one of our most widely attended activities due to the low cost ($10 per person) and fun time. But don't forget that it is a business meeting and we do have important work to attend to. We will be electing 3 board members and if you are interested in running, be sure to let me know. You'll want to get your reservations in early because there is limited space. Email me at rosie.rosco@yahoo.com to secure your spot. Checks should be sent to 1616 Euclid Ave., Boise, ID 83706.

Be sure to identify the names of those attending. It would also be great to know if you are a new member. We must have your reservation by March 10 to plan on the food. We're sorry but no "walk-ins" will be admitted. We must have an accurate count before the dinner. If you decide to come at the last minute, you must contact me to see if it is possible. All Past-Presidents are welcome at no charge, but please RSVP and identify yourself as a Past-President.

Meanwhile…

As we waited for snow to accumulate on our mountains we found that we needed to keep ourselves occupied. This is what some of us did during slack time.

Our president, Rosie Rosco, retired from her position as Program Manager after almost 35 years of service at the end of December. She started at Boise State University and then went to College of Western Idaho the last few years. A group of members helped her celebrate. Congratulations Rosie!

Natalie Angell said that she moped around and watched too much television.

Mike Bouton said he worked hard, griped at his wife, prayed for snow, washed the car, skied Mount Baldy and had surgery.

Terry Nagel said that he spent Tuesday and Thursday mornings tutoring math for the homeless who were participating in the Step Up GED Program at the Corpus Christi Day Shelter on Americana Boulevard. He still plans to do this after skiing ramps up.

Photo: Nancy Cenell

Above: Rosie Rosco celebrates her retirement with some of her ski club pals.

Opposite page: Ski club members try out the ski shot at the Louder for Powder event.

Golfers - Bob Running said that there are two activities, he thoroughly enjoy—golf and skiing. So, for the past 2 months, he and Kerry have enjoyed some wonderful, albeit cold, golfing days at Plantation. With little or no wind, as long as they kept moving and could avoid the goose poop, things were good. They did have to adapt to the frozen ground, pitch and run became the rule.

Joanne Thompson said that when the sun was shining, there was no wind and not very cold, she continued to play golf.

Roxann Jensen said that to maintain her sanity she took up spin classes at the Y, lifted weights, and did a variety of arts and crafts.

Pam Fisher said that she and friends went looking for snow and spent the New Years at McCall skiing Brundage and Tamarack Resorts. They also had a good time in the Jacuzzi, playing cards, drinking champagne and watching football.

Daryl New said that he has been playing soccer down at Winstead Park.

Jill Lawrence and Rich Kunz went to the Tournament of Roses Parade New Year's Day in Pasadena, CA.

Photo: Idaho Statesman, reprinted with permission

Some skiers went to an extreme and decided to rid themselves of older skis and snowboards. (See How to Make Snow on page 14)

And then a good number of members tired of the dry stuff spent the evening at the Basque Center on Wednesday, January 18 at the "Louder for Powder" celebration. Well, it worked very well and they also seem to be having a lot of fun.

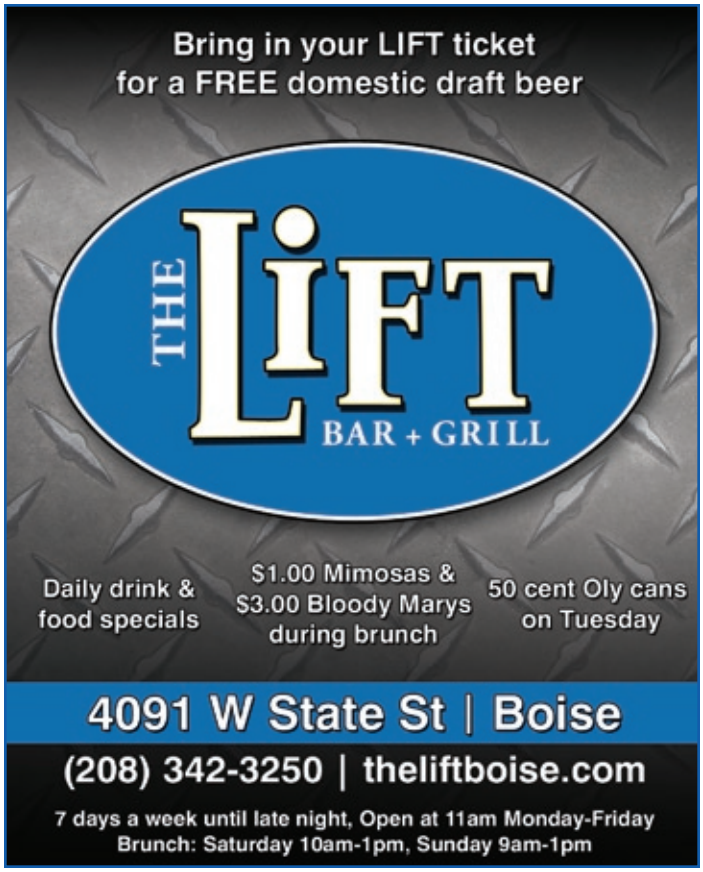

Sun Valley Ski Trip

by Michael Bouton

Have you ever wanted to have the whole run to yourself so you can make those wide sweeping turns without the fear of someone running over you? Well, we almost had that situation on Baldy Saturday morning. Bert Whistle, our guide, took 26 members up the gondola for "early ups" at 8:30 am. We skied miles on groomed runs and played in the "gun powder," a term coined to describe the ever-deepening snow made by the 555 snow guns on Mount Baldy. At 9,150 feet it was a breathtaking view. We even had pictures taken to prove it. Those who participated received a breakfast voucher as well.

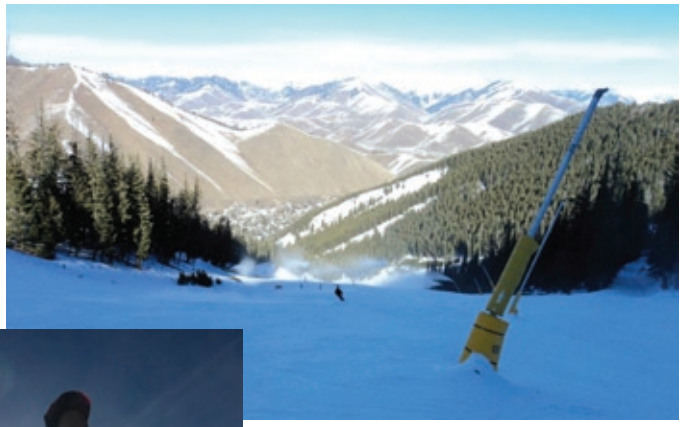

Photo: Jeff Day

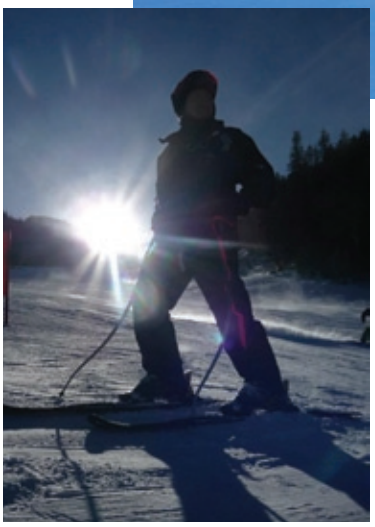

Photo: Victoria Canning

Above: A look down the slope and at the surrounding mountains.

Left: Jeff Day enjoys a sunny day on the hill.

Everyone said the ski trip was a tremendous success. With bloody marys on the bus as a wake-up, we were entertained with a fun raffle that made the time pass quickly. Friday night, for those who could find the 822-Bitterroot suite, we had a wine and cheese "get-to-know each other" social gathering. Jim Herwig even proclaimed, "Hey, it was a great party and they didn't run out of wine." Dave Compton asked later, "Was there food?"

Most everyone skied or boarded two days but some went the distance and enjoyed the mountain all three. A group of hardy Nordic skiers tried out the trails and lodge at the Sun Valley Nordic Center. "It was wonderful," Mischel Vanderbush reported. Other members shopped, explored the Village and Ketchum; while another group had a vivacious game of bridge going in their condo suite.

The one thing that always impresses me is the excellent service of all the Sun Valley employees. From the staff in the Duchin Room to the bell staff, to the housekeeping staff, they were wonderful. The hot pool is always refreshing and a great place to meet people.

For those of you who didn't go with the club this year, I'm sorry you missed out. I believe from the unanimous voice on the bus, that the club will do the trip again next year. It was a blast, thank you all who attended. You are what this club is all about. You have to get involved.

Plan to attend the annual meeting March 18 for a special award to one of our members who went on the trip.

Editors note: The trip was great fun, thank you Michael and Julie.

Tidbits and Treasures from Our Sun Valley Travels

by Victoria Canning

Bald Mountain is located in the Sawtooth National Forest but not the Sawtooth Range

Base elevation at Baldy is 5750 ft top elevation is 9150 ft

There are 555 snow guns on Baldy Mountain in Sun Valley

There are 487 ski resorts in the USA

The hot pool at Sun Valley Inn refreshes 100% of the water every 24 hours

Three skiers attempting to occupy the same space at the same time is a tricky proposition

It's difficult to ski comfortably if you misplace your boots, pants, goggles, or helmet

A party is not a party if you've lost your ID or forgotten your credit card …but where?

You always have a friend in ski club

The bus will come every 15 minutes, it may not take the shortest or most direct route but it will take you where you want to go… eventually

It is possible and even plausible to ski 48,000 vertical feet in one day at Sun Valley

The best place to be at 2:30 pm is Seattle Ridge, the beer is cold and the pizza is FREE

The very best place to eat lunch is the Round House Lodge at the top of the gondola, you may pay a little more but the experience is priceless

The mountain range to the north of Baldy Peak is Pioneer Range

Diamond earrings should be kept close to the heart

Sun Valley locals make the best guides and are a most generous and compassionate people

Yes chocolate fondue and a glass of wine make a nutritious and delicious lunch

Find the Gold Mine and you will find a bargain . . . "You should see what people give away."

There's nothing as fine as a BLUEBIRD Day in the Valley

Kelly, I am sure we hold the record for that!

Michael, what time do we meet?

How to Make Snow

by Brigette Teets

With the lack of snow flying and depression running amok through the skiing community, friends and family gathered at a secret location in the Treasure Valley for a special bonfire. With eight pairs of skis (bindings and all) stacked in a bonfire configuration, our fire masters started the event. We then encouraged the coming of the snow by reciting the Ullr chant, sipping Ullr and Snowcap, and tossing additional offerings of caps, goggles, and leg gators into the fire. One young family member lost her baby tooth that night and tossed it into the fire (sorry Tooth Fairy, Ullr got that one).

Although that night was fabulously fun and well thought out, the snow did not come. So, we put on our thinking caps and decided that a snowboard was not in the mix and we need a second bonfire!

Once again, friends and family met at the secret location armed with more skis, a snowboard, and various ski items of yesteryear. This time, the snowboard did the trick!

We're convinced that the recent storms are a direct result of our bonfire efforts. You can thank us on the mountain!

While burning old skis, caps, goggles and leg gators was fun, it didn't bring the snow. So we tried again and added a snowboard to the mix. That did the trick!

Bogus Basin Ski Club Inc.
2011-2012 Membership Application

$25 per member annually

Club membership is effective November 1, 2011 – October 31, 2012

bogusbasinskiclub.org

Enrollment Type:	Payment Method:	If paid online, please indicate the date paid:	Mail this signed form & payment information to:
☐ New ☐ Renewal	☐ Online (recommended) ☐ Check (payable to BBSC) ☐ Cash		Membership Director P.O. Box 973 Boise, ID 83701-0973

Name _____ Telephone (home) _____

Address _____ Telephone (work) _____

City, State, Zip _____ Email _____

Occupation/Work Expertise *(optional)* _____

How did you hear about the BBSC? _____

Are you interested in helping with planning or assisting at our events? ☐ Yes ☐ No

---

THIS AGREEMENT REQUIRES YOU TO WAIVE IMPORTANT LEGAL RIGHTS. READ IT CAREFULLY BEFORE SIGNING. YOUR SIGNATURE BELOW INDICATES THAT YOU UNDERSTAND AND AGREE TO THE TERMS OF THIS AGREEMENT.

The Bogus Basin Ski Club, Inc. ("Ski Club") sponsors outdoor recreation activities for its members that may include skiing, biking, hiking, whitewater rafting, and other outdoor activities. By signing this Membership Application, I acknowledge that these activities may be dangerous and involve inherent risks that the Ski Club cannot control, including risks that I may or may not be aware of, that can cause significant physical injury and/or death, and/or property damage. I agree to assume these risks when I participate in activities sponsored by the Ski Club.

In consideration for becoming a member of the Ski Club, I agree to waive any legal claim I may have against the Ski Club and its officers, directors, or agents as a result of my membership or my participation in a Ski Club activity. I agree to release the Ski Club and its officers, directors, or agents from any legal liability that may be caused by the Ski Club's conduct, including conduct that is negligent. I also promise not to sue the Ski Club or its officers, directors, or agents if I become injured as a result of participating in a Ski Club activity and I promise to indemnify (i.e. pay all legal costs, damages, and attorney fees) the Ski Club and its officers, directors, or agents for any legal action that arises from my own conduct or that is brought against the Ski Club on my behalf.

I understand that Ski Club activities are not led by professional guides. The Ski Club's activity leader/coordinator, at his or her discretion, may ask me to leave an activity if my behavior is deemed dangerous to myself or others. I understand that any costs incurred as a result will be my responsibility. I acknowledge and agree that this waiver of liability, release of claims, promise not to sue, and promise to indemnify is binding on my heirs and representatives.

Signature _____ Date _____

Bogus Basin Ski Club Inc.
P.O. Box 973
Boise, ID 83701

Upcoming Events

- Board Meeting
  February 7
- Ullr Fest
  February 11
- Idaho Steelheads Hockey Nights
  February 8, 10, 11, 22, 24, 25
- Crab Crack
  February 25

For a complete listing of upcoming events, see page 4.

Big Value
Big Fun
Join the club, Join the fun
BOGUS BASIN Ski Club Inc.
Not a member yet?
What are you waiting for?
Fill out the membership application
inside and join the fun today!