

NATA DIVISION II - 24th ANNUAL FOOTBALL CHAMPIONSHIP

PRESENTED BY **FOOD 4 LESS**



WESTMINSTER VS. PLU

Big Fish From The Little Pond

prove they were as good as any of the big boys from the NCAA schools. "NAIA athletes might not be as big or fast as Division I athletes," said former Green Bay safety Mark Murphy, who attended West Liberty State (WV), "but we still had quality athletes, just not as many. In our division, there were mostly good players and a handful of great players."

Murphy retired after the 1992 season, but the torch has been passed to another crop of NAIA rookies, such as wide receiver Tyree Davis of Central Arkansas, the seventh-round pick of the Tampa Bay Buccaneers.

"Small school. Big school. It doesn't really matter," Davis said. "The best receiver ever to play football came from a small school, Jerry Rice (Mississippi Valley State). You have to rate an individual on his own merits."

If a David-versus-Goliath mentality was shared by most of the NAIA players, there also was a common story coming out of high school.

"No big schools looked at me and Arkansas State wanted me to walk on," Davis said. "I accepted that as a challenge."

Interestingly, Beebe and Lett were wanted by NCAA schools, but other factors led to their detours to NAIA land. Beebe lasted two weeks at his first college, Western Illinois, before a case of homesickness saw him transferring to Aurora (IL) University for a year and then working with his brother-in-law hanging aluminum siding for three years. He finally landed at Chadron State where former Western Illinois coach Brad Smith had been named the head coach.

Lett's ACT score put him in junior college and transfer credit problems pushed him from New Mexico State to Emporia State.

Then, there's the case of Los Angeles Rams guard Tom Newberry, who ended up at Wisconsin-La Crosse because it was close to his home in

Mark Gastineau practiced his sack dance at East Central (OK) before earning Pro Bowl status with the New York Jets.

Onalaska, WI, and he wanted to compete in football and track.

"I never really talked to any other schools. I had made my mind up ahead of time," Newberry said. "It's funny, I never really planned to play pro football."

By his junior year, things had started to change for Newberry. Several NFL scouts started looking at the 6-2, 285-pound Newberry on their campus visits. He later ran a 4.67-second 40-yard dash at the NFL Scouting Combine in New Orleans and ended up being selected by the Rams in the second round of the 1986 draft, the 50th overall pick.

"Scouts come to all the schools today, just to see if there's somebody there who can play in the NFL," Newberry said. "If a coach thinks he really has a player, he'll make the necessary phone calls."

Murphy noted that the Pittsburgh Steelers built four Super Bowl championship teams around players from smaller schools.

"The Steelers had a way of finding players from small colleges," he said. "I guess if you're a good player, no matter what college you're attending, they'll find you."

Even with the sophisticated scouting networks around these days, NFL scouts still comb the bushes looking for the player who was overlooked by everyone else.

"We usually hear about these guys tearing up their league through some other scout who's been there," said Tim Ruskell, the Bucs' director of college scouting.

"With the small schools, you go more on physical stature and their workouts. It's a lot of guesswork."

Even though he drew attention from several NFL teams, Murphy got passed over in a draft that used to be 12 rounds. Once the Packers made

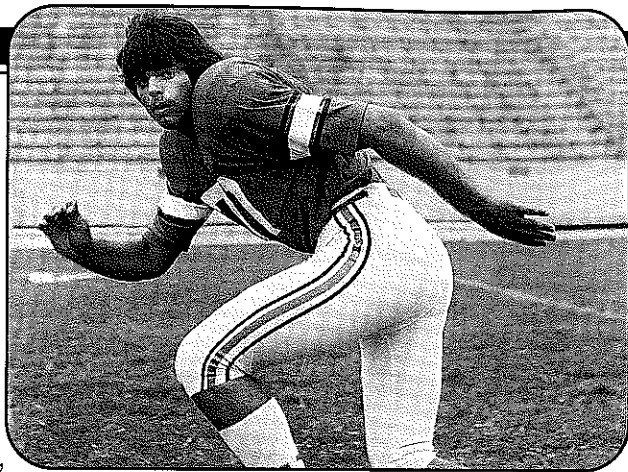

him one of their free-agent signings in 1980, Murphy used a nothing-to-lose attitude to his advantage during two-a-days.

"In my eyes, there was no pressure," he said. "I figured I'd have some fun, make some things happen. Coming from a small school, I knew I couldn't wait around to get noticed."

Almost all of the NAIA players enjoyed the less-pressurized world at their respective schools as well as the chance to play right away.

"I liked the small-school atmosphere because it was comfortable," said Murphy. "I started as a freshman and played all four years."

Newberry appreciated that he had a life away from the football field.

"I don't think I missed out on anything by not going to a bigger school," he said. "A lot of the guys I meet who came out of Division I say there was so much football, that they were tired of it. It wasn't until I came to the pros that it really felt like a job to me."

If they had to do, most NAIA products would take the same path again.

"Winning was the most important thing for me and having fun," Davis said.

"I enjoyed my four years at West Liberty and we even won the championship my senior year," Murphy said. "We had fun. That was the bottom line." ●

I don't think I missed out on anything by not going to a bigger school.
—Tom Newberry

Nick Pugliese is a sportswriter for the Tampa Tribune.

NAIA DIVISION II ROAD TO PORTLAND



December 18, 1993
@ Civic Stadium
Portland, OR.

**Home team is bracketed as the top team in each match-up **This bracket is only map of how the 1993 playoffs developed. In no way is it intended to infer a predetermined structure..*

WESTMINSTER COLLEGE

location NEW WILMINGTON, PA

conference INDEPENDENT

nickname TITANS

colors BLUE & WHITE

president DR. OSCAR E. REMICK

athletic director DR. JOSEPH B. FUSCO

sid COLLEEN M. BECKOVICH

head coach GENE NICHOLSON

assistants DARWIN HUEY, SCOTT

RENNIGER, CARL KOKOR, SEAN

KELLY, PAT CUBA, MIKE COMINOS,

MATT RAICH

Westminster College is an independent, coeducational liberal arts college, related to the Presbyterian Church (U.S.A.). Founded in 1852, it was the first college to offer equal admissions to women in pursuit of the bachelor of arts degree. Degrees offered include: bachelor of arts, bachelor of science, bachelor of music, and master of education.

Westminster College has many distinguishing characteristics that position it as a leader in liberal arts education today. Its safe 300-acre residential campus nestled in the tranquil rolling hills of western Pennsylvania; 39 academic majors; a commitment to over 100 recognized student organizations with countless social activities combine to create the ideal environment for student success.

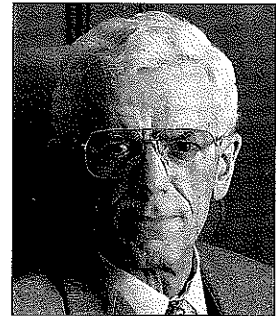

Dr. Oscar E. Remick
President

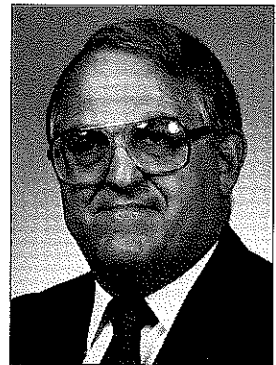

Dr. Joseph B. Fusco
Athletic Director



Success at Westminster is well above average: the student graduation rate is over 70 percent (the national average is 49 percent) and graduate school and career placement is approximately 90 percent.

Westminster College is dedicated to the development of the whole person, intellectually, spiritually and socially. Education is viewed as the process of integrating knowledge, values and ideals which serve to distinguish and enhance the character of the individual. This values orientation is supported by and is based upon five essential beliefs: Faith, Liberal Arts, Relevance, Excellence and Accessibility.

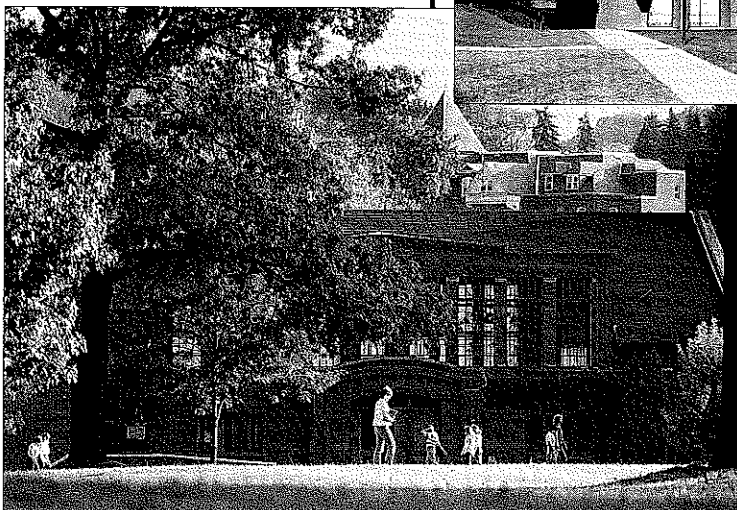

MEET... WESTMINSTER'S

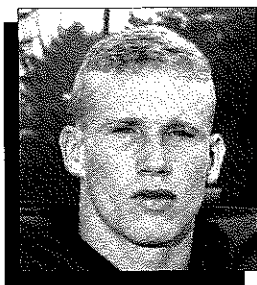

1 JOSEPH ALLISON
DB · JR

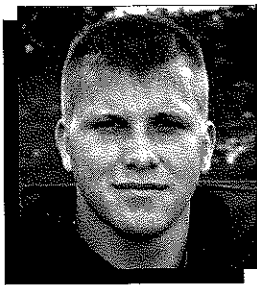

2 TIM WHETSEL
OLB · JR

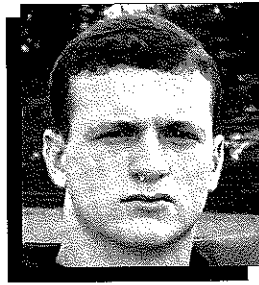

3 DOUGLAS EXLINE
QB · FR

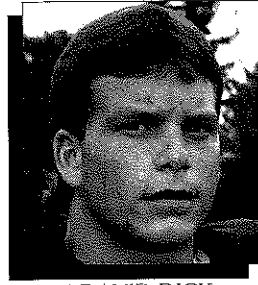

5 DAVID DICK
DB · SR

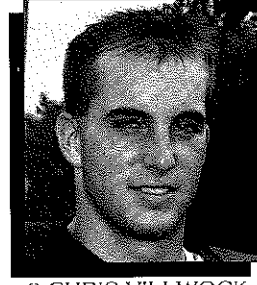

6 CHRIS VILLWOCK
QB · FR



7 BRYANT DOUGLAS
DB · SO



10 MARK BRUCKNER
WR · SR

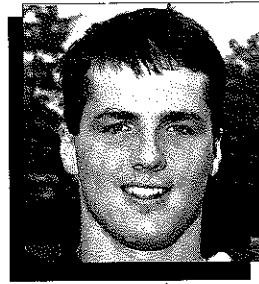

11 SEAN O'SHEA
QB · JR

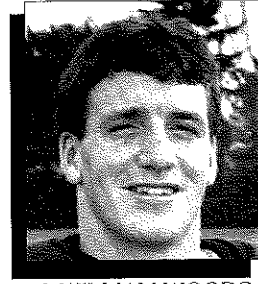

13 WILLIAM WOODS
PK · SO



14 TIM MCNEIL
DB/WR · SO

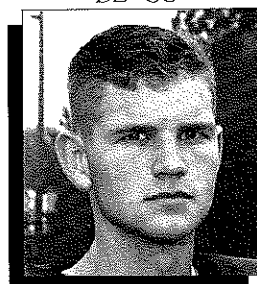

15 MATT ROHRBAUCK
P/PK · SO

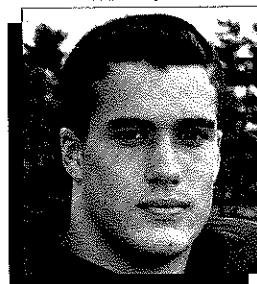

18 ANDY BLATT
RB · SO

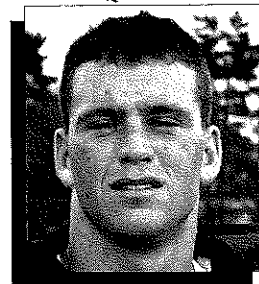

20 ERIC RUSSELL
WR · JR

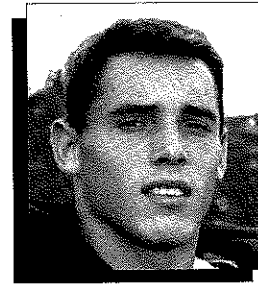

23 TODD MCLAIN
DB · JR



24 ALDRIDGE JONES
DB · SR

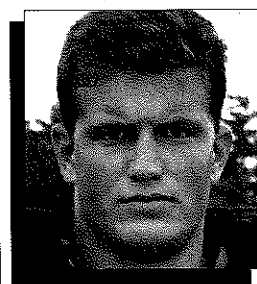

25 MIKE SPENCER
TE · SR

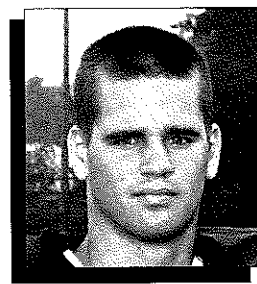

26 ANDREW BARRY
DB · FR

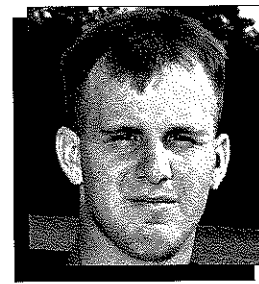

29 MATT SOFRAN
WR · SR



31 JASON CERVONE
OLB · SO

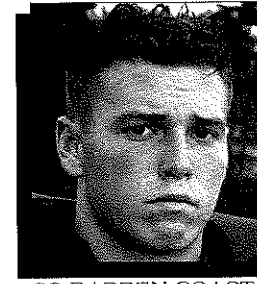

33 DARREN COAST
FB · JR

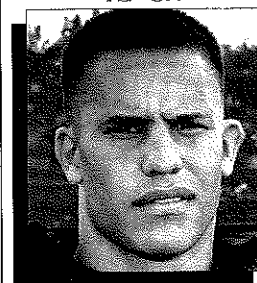

34 ERIC GUY
RB · SO

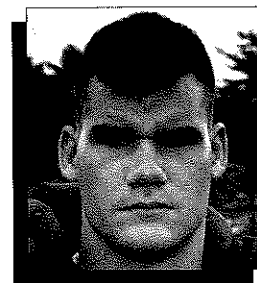

35 JEFF MODRAK
DE · JR

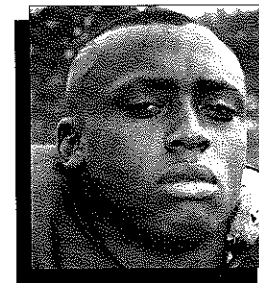

43 HAROLD STARGHILL
LB · FR

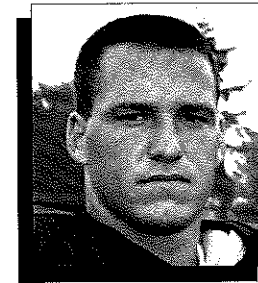

44 TIM GRAY
OLB · SR

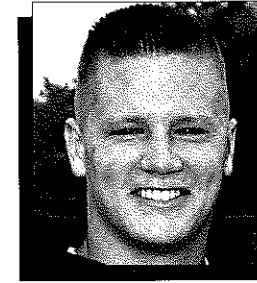

46 KEVIN KAMENSKI
OLB · SR

TITANS



48 MATT BUGGEY
FB - SR

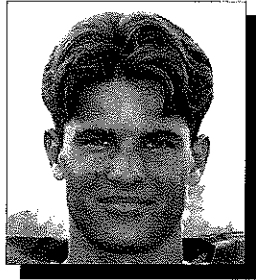

49 RICHARD HANCOX
OLB - FR

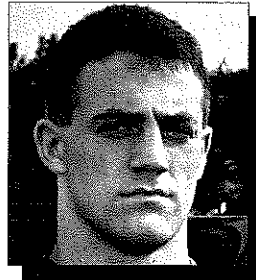

50 CRAIG GROSS
ILB - SR

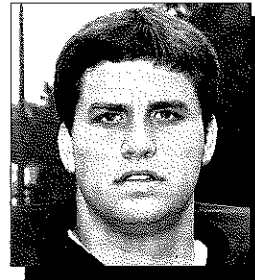

51 JOHN MIKULAS
C - SO

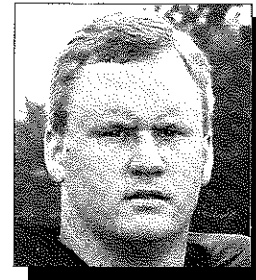

52 BRIAN WILSON
C - SR

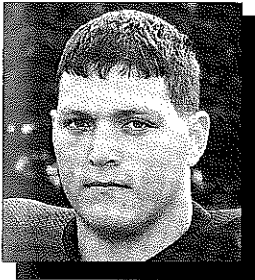

54 MARK DANNA
OT - JR

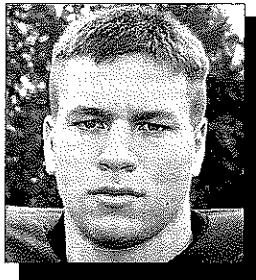

55 JOHN SALVINI
ILB - JR

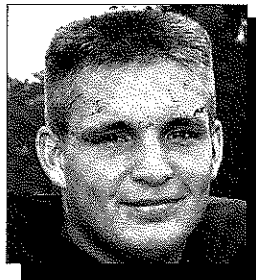

56 CRAIG MILLS
ILB - SO

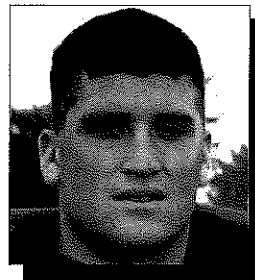

58 R.J. SCHMIDT
ILB - SR

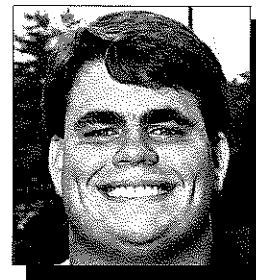

61 LARRY KRZNIC
OG - JR



64 BRYAN HOENIG
DT - JR

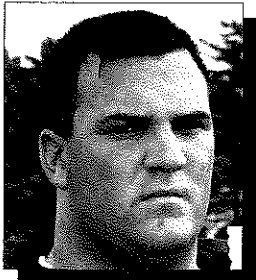

66 LOUIS PERROTTA
OG - SR

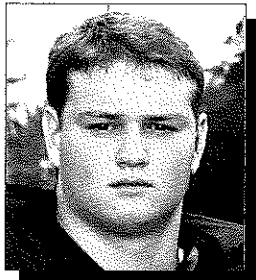

70 DWIGHT HURST
OL - SO

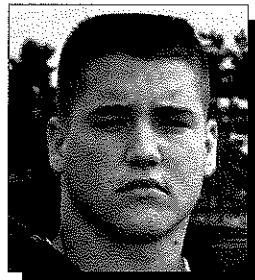

71 KIRK BLOOMBERG
OL - SO



74 NATHAN ARMSTRONG
OG - SO

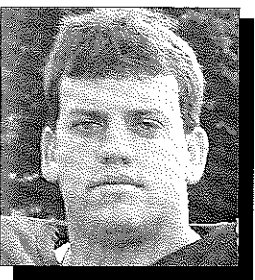

77 BOB SHAW
OT - SR

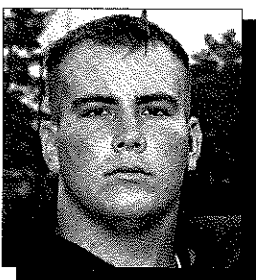

78 JOHN PETROCELLI
DL - FR

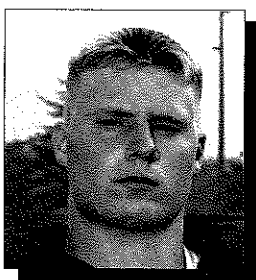

82 ERIC STOCZ
TE - SO

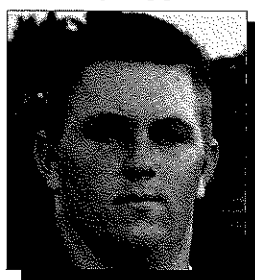

83 BRIAN RUE
DE - FR

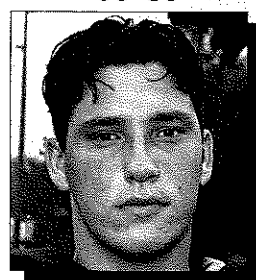

85 ERIC SZEPIETOWSKI
SR - JR

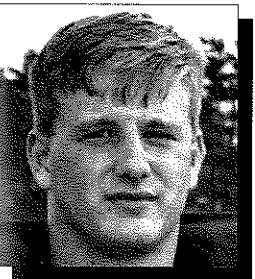

87 MARK BIGGIN
DE - JR

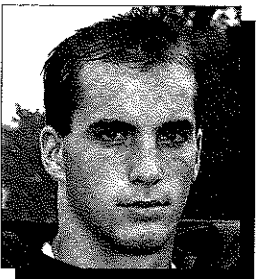

88 CRIAG VILLWOCK
DE - FR

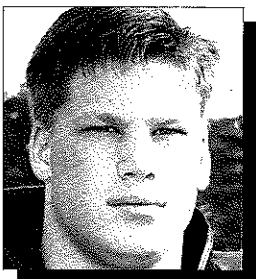

91 BRIANGERMANOSKI
DT - JR

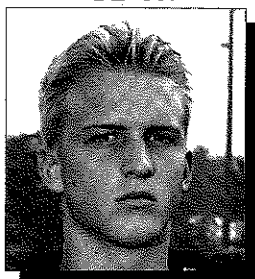

93 BRIAN RISING
DE - SO

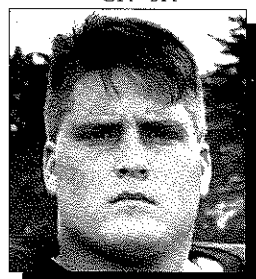

94 SCOTT LUCAS
DT - SR

WESTMINSTER COLLEGE

No.	Name	Pos.	Ht.	Wt.	Yr.	Hometown
1	Joseph Allison	DB	5'8"	170	JR	New Brighton, PA
2	Tim Whetsel	OLB	5'10"	185	JR	Connellsville, PA
3	Douglas Exline	QB	5'10"	165	FR	Salem, OH
5	David Dick	DB	5'10"	160	SR	Andover, OH
6	Chris Villwock	QB	6'2"	200	FR	Warren, OH
7	Bryant Douglas	DB	5'10"	185	SO	Youngstown, OH
10	Mark Bruckner	WR	6'1"	180	SR	Bethel Park, PA
11	Sean O'Shea	QB	5'11"	172	JR	Harmony, PA
13	William Woods	PK	5'8"	180	SO	Greenville, PA
14	Tim McNeil	DB/WR	5'10"	175	SO	Mineral Ridge, OH
15	Matt Rohrbauck	P/PK	6'1"	175	SO	Pittsburgh, PA
18	Andy Blatt	RB	6'0"	205	SO	Greenville, PA
20	Eric Russell	WR	5'11"	172	JR	Elizabeth, PA
23	Todd McLain	DB	6'0"	195	JR	Vienna, OH
24	Aldridge Jones	DB	5'9"	162	SR	Youngstown, OH
25	Mike Spencer	TE	6'2"	225	SR	Boardman, OH
26	Andrew Barry	DB	6'0"	185	FR	Wexford, PA
29	Matt Sofran	WR	5'10"	165	SR	Smithton, PA
31	Jason Cervone	OLB	6'0"	200	SO	Pittsburgh, PA
33	Darren Coast	FB	5'11"	210	JR	Wampum, PA
34	Eric Guy	RB	5'10"	180	SO	Washington, PA
35	Jeff Modrak	DE	6'1"	215	JR	Bethel Park, PA
43	Harold Starghill	LB	5'10"	230	FR	Youngstown, OH
44	Tim Gray	OLB	5'11"	190	SR	N. Huntingdon, PA
46	Kevin Kamenski	OLB	6'1"	215	SR	Bethel Park, PA
48	Matt Bugey	FB	6'1"	220	SR	Indiana, PA
49	Richard Hancox	OLB	6'0"	185	FR	Franklin, PA
50	Craig Gross	ILB	6'0"	215	SR	Monroeville, PA
51	John Mikulas	C	6'2"	225	SO	Struthers, OH
52	Brian Wilson	C	6'1"	250	SR	Pittsburgh, PA
54	Mark Danna	OT	6'0"	250	JR	Avella, PA
55	John Salvini	ILB	6'2"	215	JR	Library, PA
56	Craig Mills	ILB	6'1"	215	SO	Ellwood City, PA
58	R.J. Schmidt	ILB	6'1"	215	SR	Aliquippa, PA
61	Larry Krznaric	OG	5'11"	250	JR	McKeesport, PA
64	Bryan Hoenig	DT	6'1"	250	JR	Beaver Falls, PA
66	Louis Perrotta	OG	6'0"	275	SR	New Castle, PA
70	Dwight Hurst	OL	6'2"	235	SO	New Holland, PA
71	Kirk Bloomberg	OL	6'2"	230	SO	Munhall, PA
74	Nathan Armstrong	OG	6'0"	280	SO	Youngstown, OH
77	Bob Shaw	OT	6'2"	280	SR	New Castle, PA
78	John Pertocelli	DL	6'0"	250	FR	Ellwood City, PA
82	Eric Stocz	TE	6'4"	245	SO	Cortland, OH
83	Brian Rue	DE	5'11"	225	FR	Spring, TX
85	Eric Szeptietowski	SR	6'3"	188	JR	Harmony, PA
87	Mark Biggin	DE	6'1"	210	JR	Warren, OH
88	Craig Villwock	DE	6'2"	190	FR	Warren, OH
91	Brian Germanoski	DT	6'2"	255	JR	Murrysville, PA
93	Brian Rising	DE	6'4"	215	SO	Warren, OH
94	Scott Lucas	DT	6'0"	250	SR	Sarver, PA



GENE NICHOLSON
HEAD COACH

1993 RESULTS

10 - 2

@ Allegheny PA	W	24 - 17
@ Findlay OH	L	15 - 21
Clarion PA	L	20 - 23
Ferrum VA	W	17 - 8
@ Georgetown KY	W	16 - 3
@ Campbellsville KY	W	23 - 7
Tiffin OH	W	34 - 13
Geneva PA	W	21 - 0
Buffalo State NY	W	24 - 7
*@ Georgetown KY	W	20 - 13
*@ Findlay OH	W	24 - 0
*Hardin-Simmons TX	W	10 - 0

*Championship Results



Univ. of Findlay

Oilers

1992

NAIA

Champs

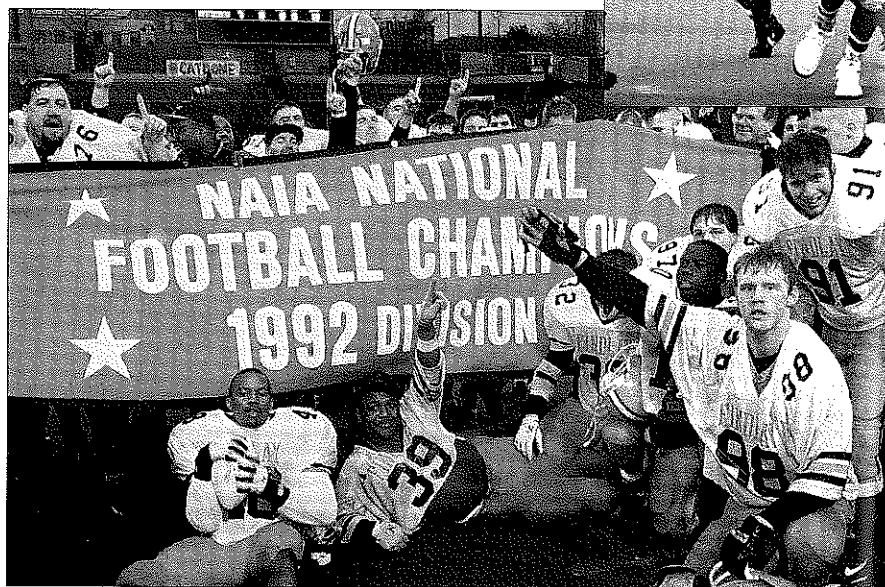

The Oilers' defense shuts down Linfield College's big guns to win '92 NAIA Division II title

After spotting Linfield an early touchdown, the Oilers proceeded to bottle-up the Wildcat offense for the remainder of the afternoon in rout to 26-13 victory and the NAIA Division II football championship.

By the final gun, these beasts from the east didn't leave any doubt about which was the best team on that cold December day. The Oilers (12-1) spoiled Linfield's perfect season the good ol' fashion way - ball control and hard-nosed defense.

Linfield (12-1) was never able to unleash their vaunted running game featuring 1,000 yard rusher Gary McGarvie. After an opening touchdown drive, in which McGarvie pickup 19 of the Wildcats 64 yards in one play, he was held to only 33 more

***1992's attendance mark of 9,141 set a new Division II championship record

yards the rest of the afternoon.

The Oiler defense took away every option with their physical swarming defense. Linfield's offense came into the game averaging over 475 yards per game but was held to just 268 on the day that counted most.

Though Findlay's defense played an outstanding game it was an opportunistic offense that quietly put the points on the board. Findlay's wishbone attack, led by the game's outstanding offensive player DeMya Wimberly, amassed 313 yards on the ground. But the big play came through the air on 45 yard strike from Wimberly to Scott McLoughlin which set the table for a 14-7 Findlay lead at the half. The Oilers never looked back.

WESTMINSTER

TITAN OFFENSE

11 SEAN O'SHEA.....	QB
18 ANDY BLATT.....	RB
48 MATT BUGGEY.....	FB
14 TIM MCNEIL.....	WR
29 MATT SOFRAN.....	WR
25 MIKE SPENCER.....	TE
74 NATHAN ARMSTRONG.....	OT
77 BOB SHAW.....	OT
61 LARRY KRZARNIC.....	OG
66 LOU PARROTTA.....	OG
52 BRIAN WILSON.....	OG

LUTE DEFENSE

44 KEVIN WINDER.....	DE
92 JASON THIEL.....	DT
55 MATT MIHELICH.....	DT
41 ALBERT JACKSON.....	DE
8 JUDD BENEDICK.....	LB
6 JON RUBEY.....	LB
7 TED RIDDALL.....	LB
26 MARK GIVENS.....	CB
14 TREVOR WHITE.....	S
9 BRAD CHRISTIANSEN.....	S
21 SCOTT LARSEN.....	CB

THE TITANS

1 Joseph Allison.....	DB	15 Matt Rohrbauck.....	P/PK	24 Eric Guy.....	RB	54 Mark Danna.....	OT	77 Bob Shaw.....	OT
2 Tim Whetsel.....	OLB	18 Andy Blatt.....	RB	35 Jeff Modrak.....	DE	55 John Salvini.....	ILB	78 John Pertocelli.....	DL
3 Douglas Exline.....	QB	20 Eric Russell.....	WR	43 Harold Starghill.....	LB	56 Craig Mills.....	ILB	82 Eric Stocz.....	TE
5 David Dick.....	DB	23 Todd McLain.....	DB	44 Tim Gray.....	OLB	58 R.J. Schmidt.....	ILB	83 Brian Rue.....	DE
6 Chris Villwock.....	QB	24 Aldridge Jones.....	DB	46 Kevin Kamenski.....	OLB	61 Larry Krzarnic.....	OG	85 Eric Szepletowski.....	SR
7 Bryant Douglas.....	DB	25 Mike Spencer.....	TE	48 Matt Buggedy.....	FB	64 Bryan Hoening.....	DT	87 Mark Biggin.....	DE
10 Mark Bruckner.....	WR	26 Andrew Barry.....	DB	49 Richard Hancox.....	OLB	66 Louis Perrotta.....	OG	88 Crag Villwock.....	DE
11 Sean O'Shea.....	QB	29 Matt Sofran.....	WR	50 Craig Gross.....	ILB	70 Dwight Hurst.....	OL	91 Brian Germanoski.....	DT
13 William Woods.....	PK	31 Jason Cervone.....	OLB	51 John Mikulas.....	C	71 Kirk Bloomberg.....	OL	93 Brian Rising.....	DE
14 Tim McNeil.....	DB/WR	33 Darren Coast.....	FB	52 Brian Wilson.....	C	74 Nathan Armstrong.....	OG	94 Scott Lucas.....	DT

PACIFIC LUTHERAN

LUTE OFFENSE

16 MARC WEEKLY.....	QB
34 AARON TANG.....	RB
36 TOM BARBER.....	FB
28 CHAD BARNETT.....	RB
80 CALE PILAND.....	LE
58 J.R. SOSKY.....	LT
50 KURTIS BONAR.....	LG
53 BRIAN FLATTUM.....	C
60 JEFF DOUGLASS.....	RG
74 AARON LINERUD.....	RT
88 GAVIN STANLEY.....	RE

TITAN DEFENSE

87 MARK BIGGIN.....	DE
35 JEFF MODRAK.....	DE
91 BRIAN GERMANOSKI.....	RT
64 BRYAN HOENIG.....	LT
50 CRAIG GROSS.....	ILB
46 KEVIN KAMENSKI.....	OLB
2 TIM WHETSEL.....	OLB
56 CRAIG MILLS.....	ILB
23 TODD MCLAIN.....	DB
5 DAVID DICK.....	DB
15 ALDRIDGE JONES.....	DB

THE LUTES

2 Josh Requa.....	RB	17 Bryan Alexander.....	DB	33 Ryker Labbee.....	RB	51 Brian Walker.....	C	71 Jonathan Wall.....	C
3 Jamie Thomas.....	K	20 Chris Van Silgtenhorst.....	DB	34 Aaron Tang.....	RB	52 Jason Distefano.....	C	74 Aaron Linerud.....	OT
5 D.J. Seydel.....	RB	21 Scott Larsen.....	DB	35 Todd Green.....	RB	53 Brian Flattum.....	C	77 Travis Ness.....	C
6 Jon Rubey.....	LB	22 John Hammil.....	DB	36 Tom Barber.....	RB	54 Andrew Hershey.....	OG	78 Kirk Estes.....	OT
7 Ted Riddall.....	LB	23 Keith Fuifs.....	LB	39 Kirk Hamilton.....	DB	55 Matt Mihelich.....	DT	79 Ray Kurtz.....	DT
8 Judd Benedick.....	LB	24 Jason Fawcett.....	DB	40 Mark Leaf.....	LB	58 J.R. Sosky.....	OT	80 Cale Piland.....	TE
9 Brad Christiansen.....	DB	25 Robert McIraith.....	DB	41 Albert Jackson.....	DE	59 Mike Jacobs.....	DE	81 Andrew Gray.....	TE
10 Ben Hunt.....	QB	26 Mark Givens.....	DB	42 Corey Bray.....	RB	60 Jeff Douglass.....	OG	83 Karl Keintz.....	TE
12 Brent Anderson.....	QB	27 Chris Sakas.....	RB	44 Kevin Winder.....	DE	62 Curt Mulder.....	OG	88 Gavin Stanley.....	TE
14 Trevor White.....	DB	28 Chad Barnett.....	RB	45 Jim Shapiro.....	RB	64 Jeff Fritz.....	OG	89 Eric Burkett.....	TE
15 Karl Hoseth.....	QB	29 Dave Askevoid.....	RB	47 Jon Roberts.....	LB	68 Marc Elliott.....	OG	90 Josh Arnold.....	DE
16 Marc Weekly.....	QB	30 Joe Turgeon.....	RB	50 Kurtis Bonar.....	OG	70 Ryan Mangan.....	DT	92 Jason Thiel.....	DT

Always at the game. Always Coca-Cola.

©1993 The Coca-Cola Company. "Coca-Cola," "Coke," the Dynamic Ribbon device and the Contour Bottle design are registered trademarks of The Coca-Cola Company.



PACIFIC LUTHERAN

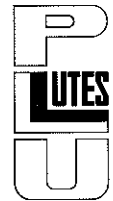

FROSTY WESTERING
HEAD COACH

1993 RESULTS

11 - 0 - 1

Linfield OR	T	20 - 20
Eastern Oregon	W	43 - 13
@ Southern Oregon	W	50 - 23
@ Willamette OR	W	48 - 36
Central Washington	W	49 - 48
Simon Fraser BC	W	42 - 4
@ Whitworth WA	W	45 - 13
@ Western Washington	W	37 - 29
Puget Sound WA	W	41 - 7
*Cumberland TN	W	61 - 7
*Central Washington	W	35 - 17
*Baker KS	W	52 - 14

*Championship Results

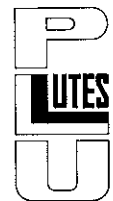

No.	Name	Pos.	Ht.	Wt.	Yr.	Hometown
2	Josh Requa	RB	5'8"	175	FR	Sedro Woolley, WA
3	Jamie Thomas	K	6'0"	205	SR	Port Ludlow, WA
5	D.J. Seydel	RB	6'1"	190	JR	Des Moines, WA
6	Jon Rubey	LB	6'0"	210	JR	Eugene, OR
7	Ted Riddall	LB	5'9"	190	JR	Yelm, WA
8	Judd Benedick	LB	6'0"	215	JR	Boise, ID
9	Brad Christiansen	DB	6'0"	190	JR	Canby, OR
10	Ben Hunt	QB	6'1"	170	FR	Bellevue, WA
12	Brent Anderson	QB	6'1"	185	FR	Puyallup, WA
14	Trevor White	DB	6'1"	185	JR	Cheney, WA
15	Karl Hoseth	QB	6'3"	200	JR	Tacoma, WA
16	Marc Weekly	QB	6'0"	185	SR	Puyallup, WA
17	Bryan Alexander	DB	6'0"	185	SO	Melba, ID
20	Chris Van Silgtenhorst	DB	5'10"	175	SO	Houston, TX
21	Scott Larsen	DB	5'8"	175	JR	Everett, WA
22	John Hammil	DB	6'0"	185	SO	Milton, WA
23	Keith Fulfs	LB	6'0"	215	SO	Colfax, WA
24	Jason Fawcett	DB	5'10"	180	SO	Beaverton, OR
25	Robert McIlraith	DB	5'11"	170	FR	Puyallup, WA
26	Mark Givens	DB	5'10"	180	SO	Suquamish, WA
27	Chris Sakas	RB	6'2"	210	FR	Kingston, WA
28	Chad Barnett	RB	5'9"	180	SR	Tacoma, WA
29	Dave Askevoid	RB	5'9"	210	SR	Bothell, WA
30	Joe Turgeon	RB	5'11"	205	SO	Cathlamet, WA
33	Ryker Labbee	RB	5'10"	195	SO	Toppenish, WA
34	Aaron Tang	RB	5'8"	175	JR	Salem, OR
35	Todd Green	RB	5'11"	180	JR	Maple Valley, WA
36	Tom Barber	RB	6'0"	205	SR	Salem, OR
39	Kirk Hamilton	DB	5'8"	170	FR	Burlington, WA
40	Mark Leaf	LB	6'3"	215	SO	Cascade, ID
41	Albert Jackson	DE	6'0"	225	JR	Spanaway, WA
42	Corey Bray	RB	6'0"	185	SO	Eugene, OR
44	Kevin Winder	DE	6'1"	220	SR	Salem, OR
45	Jim Shapiro	RB	6'1"	190	SR	Bothell, WA
47	Jon Roberts	LB	5'9"	210	FR	Black Diamond, WA
50	Kurtis Bonar	OG	6'3"	230	JR	Springfield, OR
51	Brian Walker	C	6'2"	220	FR	Boise, ID
52	Jason Distefano	C	5'10"	230	JR	Tacoma, WA
53	Brian Flattum	C	6'3"	255	SR	Renton, WA
54	Andrew Hershey	OG	6'0"	240	JR	Seattle, WA
55	Matt Mihelich	DT	6'2"	250	JR	Sedro Woolley, WA
58	J.R. Sosky	OT	6'0"	235	SR	Puyallup, WA
59	Mike Jacobs	DE	6'0"	200	FR	Puyallup, WA
60	Jeff Douglass	OG	6'3"	230	SR	Tigard, OR
62	Curt Mulder	OG	6'2"	240	FR	Puyallup, WA
64	Jeff Fritz	OG	6'3"	250	SR	Gig Harbor, WA
68	Marc Elliott	OG	6'1"	255	FR	Newberg, OR
70	Ryan Mangan	DT	6'4"	240	FR	Kent, WA
71	Jonathan Wall	C	6'2"	250	SO	Gig Harbor, WA
74	Aaron Linerud	OT	6'6"	265	SR	Post Falls, ID
77	Travis Ness	C	6'2"	205	SO	Clatskanie, OR
78	Kirk Estes	OT	5'11"	225	FR	Bouler City, NV
79	Ray Kurtz	DT	6'0"	265	SO	Missoula, MT
80	Cale Piland	TE	6'2"	200	FR	Vancouver, WA
81	Andrew Gray	TE	6'0"	185	JR	Tacoma, WA
83	Karl Keintz	TE	6'1"	180	FR	Helena, MT
88	Gavin Stanley	TE	6'2"	195	SO	Tigard, OR
89	Eric Burkett	TE	6'1"	195	SO	Vancouver, WA
90	Josh Arnold	DE	5'10"	210	FR	Silverton, OR
92	Jason Thiel	DT	6'3"	265	JR	Astoria, OR

PACIFIC LUTHERAN

location TACOMA, WA

conference COLUMBIA (MT. RAINIER)

nickname LUTES

colors BLACK & GOLD

president DR. LOREN ANDERSON

athletic director DR. DAVID OLSON

sid NICK DAWSON

head coach FROSTY WESTERING

assistants PAUL HOSETH, SCOTT WESTERING, CRAIG MCCORD, RALPH WEEKLY, SCOTTY KELLER, DAN RUSK, BRODY LOY

Pacific Lutheran University is an educational arm of the Evangelical Lutheran Church in America, Region One, which encompasses the six synods in Washington, Oregon, Idaho, Montana and Alaska.

Founded by Rev. Bjug Harstad in 1891, PLU was, in fact, PLA -Pacific Lutheran Academy-when its doors first opened in 1894. The institution became a junior college in 1921, a three-year normal school in 1931, a college of education in 1939, a college of liberal arts in 1941, and a university in 1960.

Situated in suburban Parkland, an unincorporated community eight miles south of Tacoma's city center, PLU has a picturesque 135-acre campus, ensconced by Douglas Fir trees, in the shadow of Mount Rainier. The University's physical plant is valued at

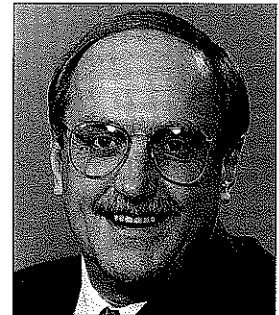

Dr. Loren Anderson
President

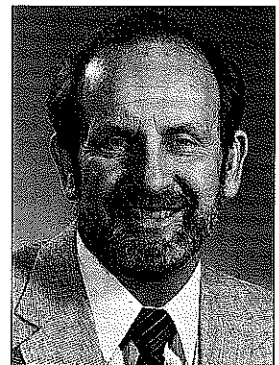

Dr. David Olson
Athletic Director

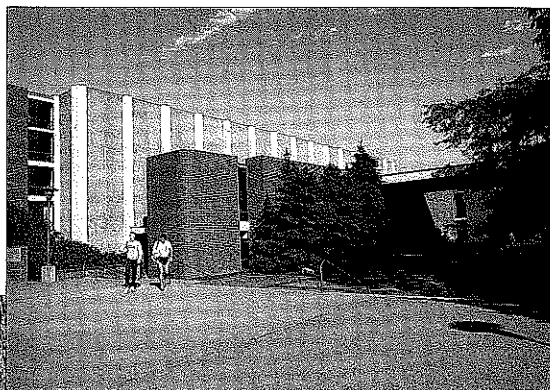

more than \$93 million. A faculty of 267 serves more than 3,500 students. The student-faculty ration is 14:1.

The University is comprised of eight major academic units, including three divisions in its college of

arts and sciences (humanities, natural sciences, and social sciences). The five professional schools are the arts, business administration, education, nursing, and physical education. Master's degree programs are offered in physical education, business administration, education, music, public administration, social sciences, computer science, and computer applications.

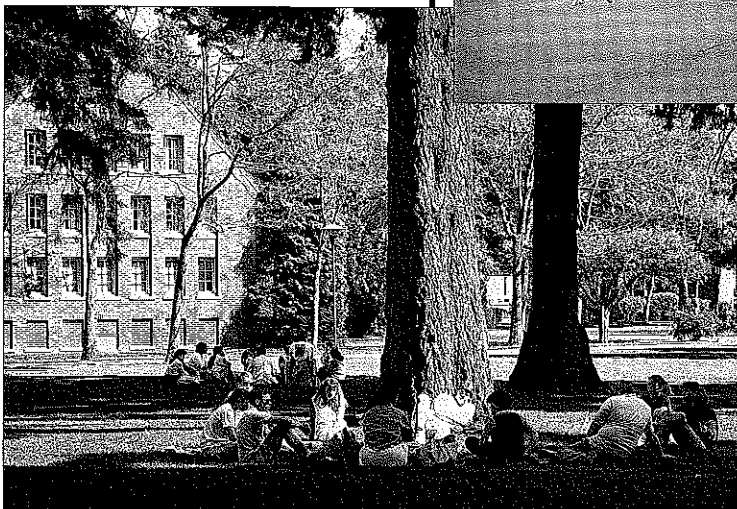

MEET...

PLU'S

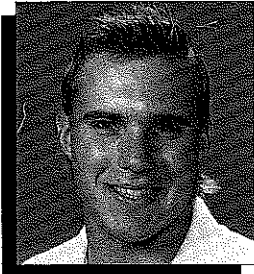

2 JOSH REQUA
RB · FR

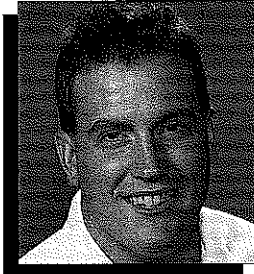

3 JAMIE THOMAS
K · SR

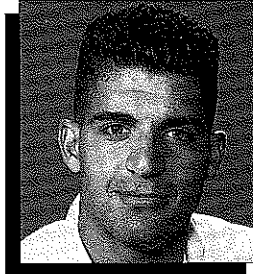

5 D.J. SEYDEL
RB · JR

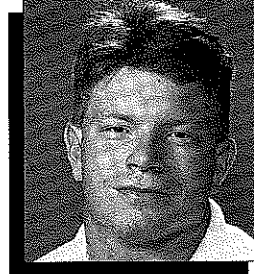

6 JON RUBEY
LB · JR

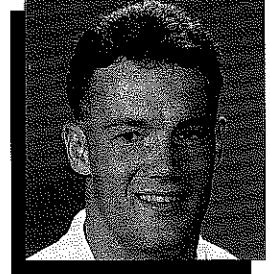

7 TED RIDDALL
LB · JR

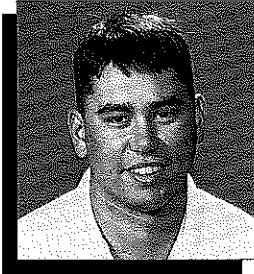

8 JUDD BENEDICK
LB · JR

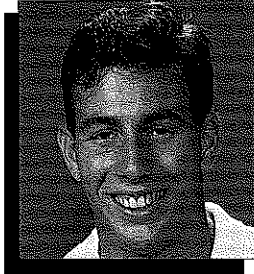

9 BRAD CHRISTIANSEN
DB · JR

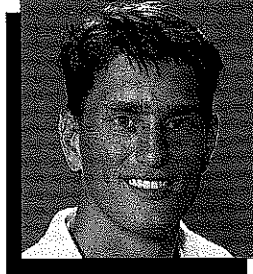

10 BEN HUNT
QB · FR

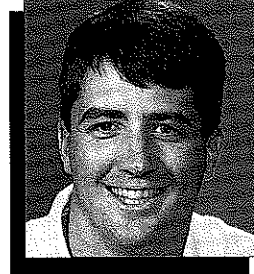

14 TREVOR WHITE
DB · JR

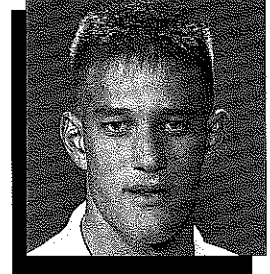

15 KARL HOSETH
QB · JR

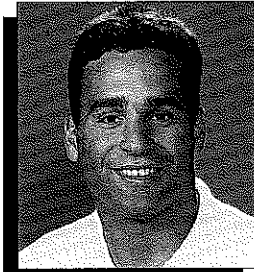

16 MARC WEEKLY
QB · SR

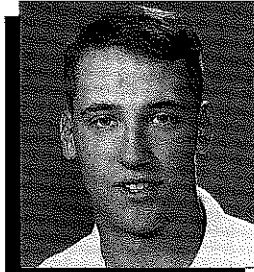

17 BRYAN ALEXANDER
DB · SO

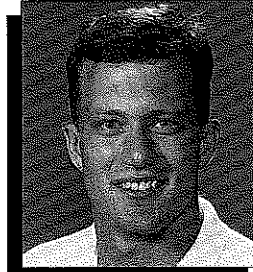

20 CHRIS VANSILGTENHORST
DB · SO

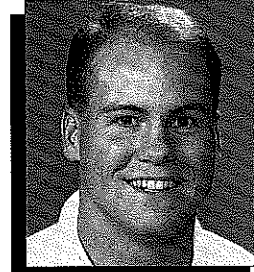

21 SCOTT LARSEN
DB · JR

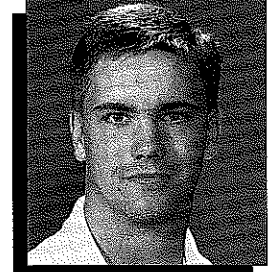

22 JOHN HAMMIL
DB · SO

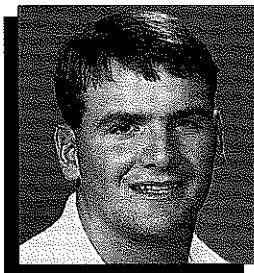

23 KEITH FULFS
LB · SO

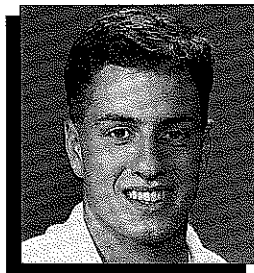

24 JASON FAWCETT
DB · SO

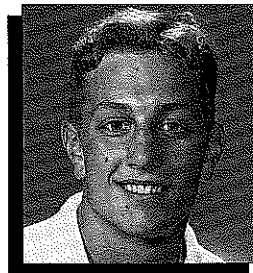

25 ROBERT MCLRAITH
DB · FR

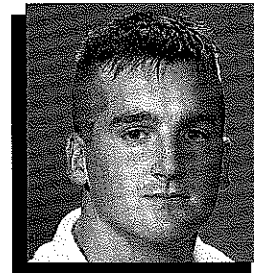

26 MARK GIVENS
DB · SO

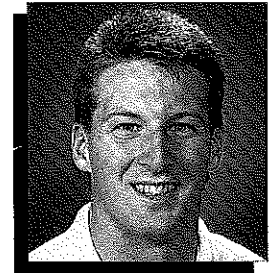

28 CHAD BARNETT
RB · SR

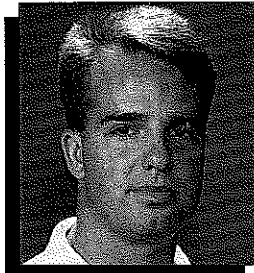

29 DAVE ASKEVOLD
RB · SR

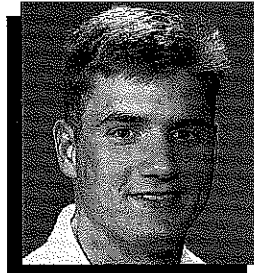

30 JOE TURGEON
RB · SO

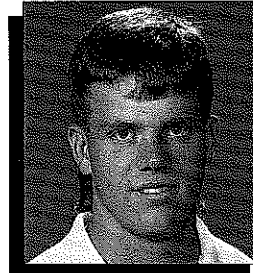

34 AARON TANG
RB · JR

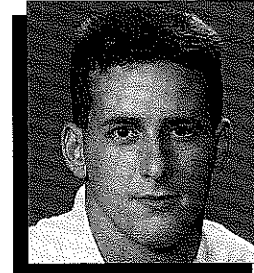

35 TODD GREEN
RB · JR

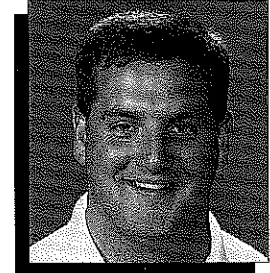

36 TOM BARBER
RB · SR

LUTES

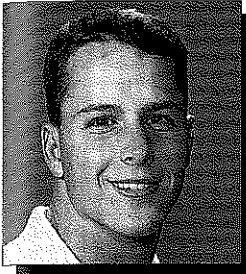

39 KIRK HAMILTON
DB · FR

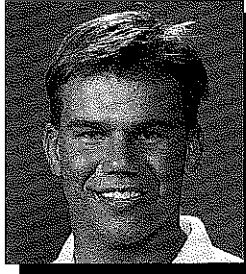

40 MARK LEAF
LB · SO

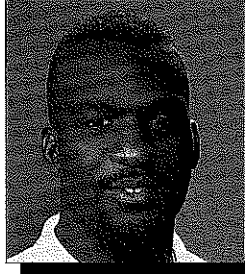

41 ALBERT JACKSON
DE · JR

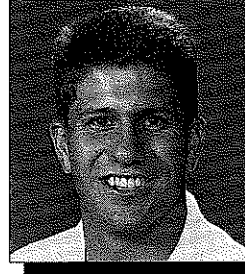

42 COREY BRAY
RB · SO

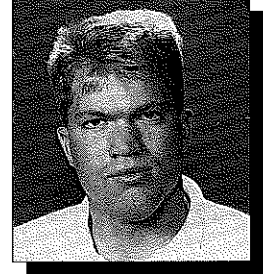

44 KEVIN WINDER
DE · SR

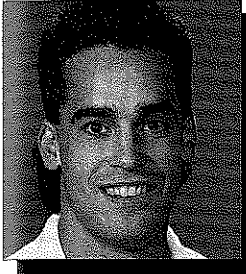

45 JIM SHAPIRO
RB · SR

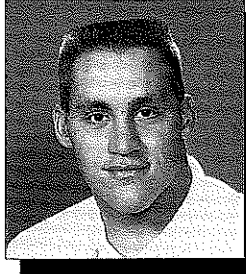

47 JON ROBERTS
LB · FR

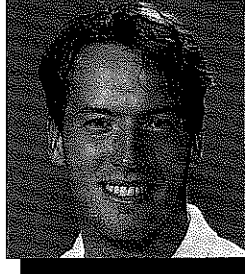

50 KURTIS BONAR
OG · JR

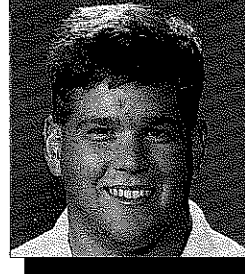

51 BRIAN WALKER
C · FR

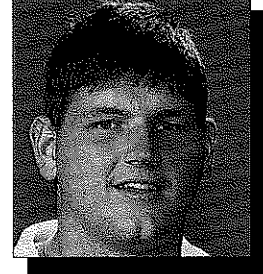

53 BRIAN FLATTUM
C · SR

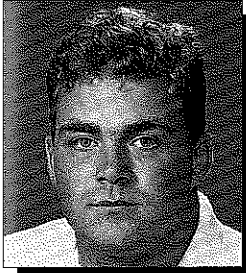

54 ANDREW HERSHEY
OG · JR

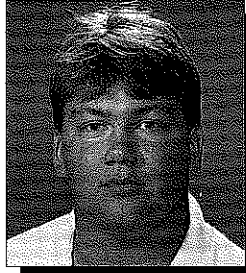

55 MATT MIHELICH
DT · JR

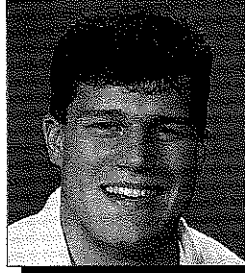

58 J.R. SOSKY
OT · SR

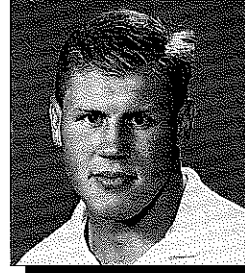

60 JEFF DOUGLASS
OG · SR

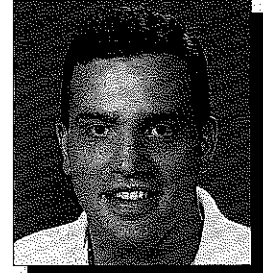

64 JEFF FRITZ
OG · SR

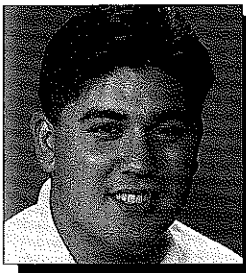

68 MARC ELLIOTT
OG · FR

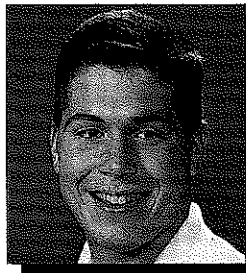

70 RYAN MANGAN
DT · FR

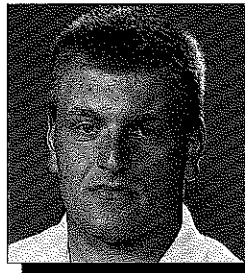

74 AARON LINERUD
OT · SR

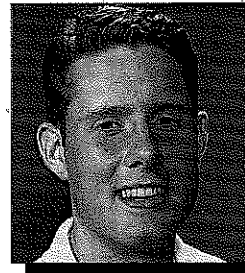

80 CALE PILAND
TE · FR

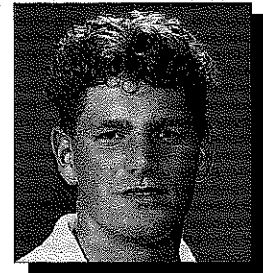

81 ANDREW GRAY
TE · JR

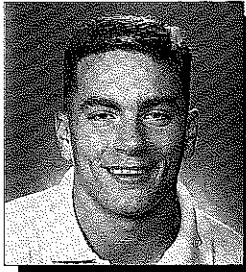

83 KARL KEINTZ
TE · FR

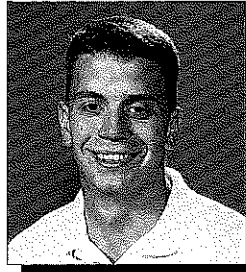

88 GAVIN STANLEY
TE · SO

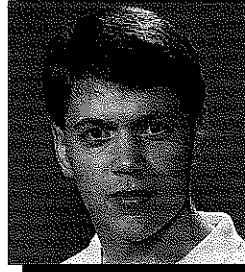

89 ERIC BURKETT
TE · SO

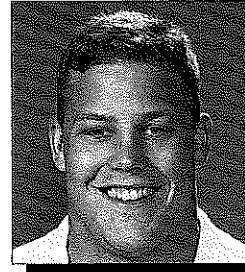

90 JOSH ARNOLD
DE · FR

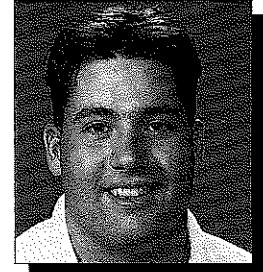

92 JASON THIEL
DT · JR

SCENES FROM '92 GAME

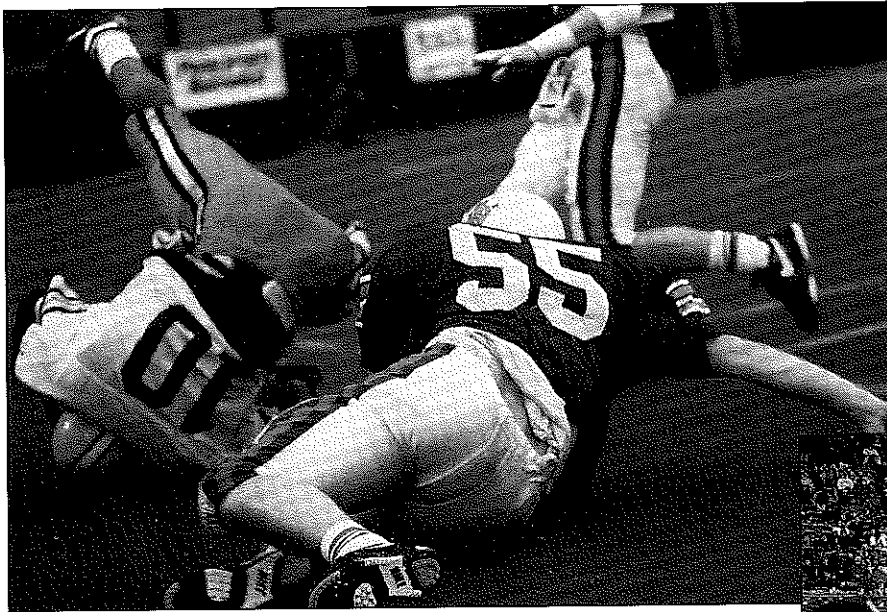

◀ Findlay quarterback DeMya Wimberley (#10) takes a tumble from the hit of Linfield linbacker Darren Causey (#55)

◀ A Portland area youth football player takes his turn during the Blue Bell football toss during halftime. ▼

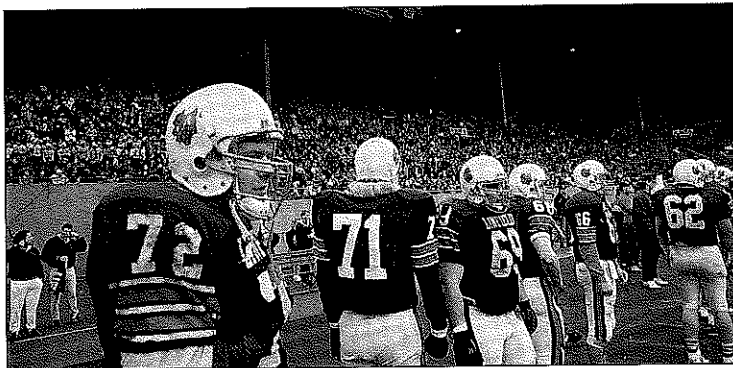

▲ Linfield players waiting their pre-game introductions.

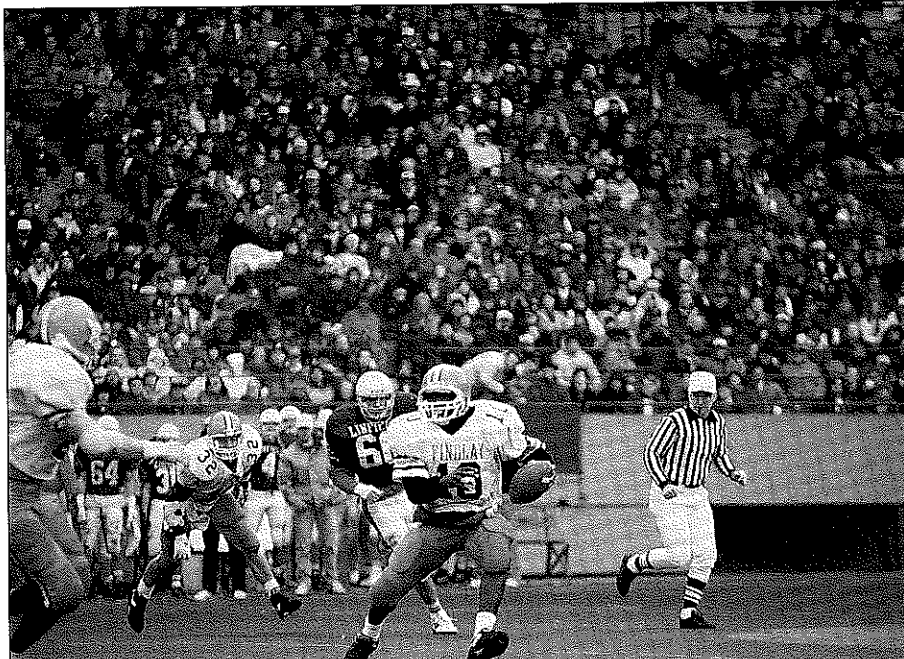

▲ Findlay quarterback DeMya Wimberley (#10), the game's most valuable offensive player, looks for a receiver downfield.



▲ Linfield running back Gary McGarvie (#28) was kept in check most of the day by the physical Findlay defense.

◀ A few fans didn't let a little cold weather keep them from showing everyone who they were rooting for.



▲ Friday evening's Banquet of Champions brought together a large crowd to honor the title game's participants

The following sponsors make scenes like these possible...



NAIA ~ DIVISION II FOOTBALL

CHAMPIONSHIP RESULTS

YEAR	SITE	CHAMPION	SCORE	RUNNER-UP
1970	New Castle, PA	Westminster PA	21-16	Anderson IN
1971	Thousand Oaks, CA	California Lutheran	30-14	Westminster PA
1972	Joplin, MO	Missouri Southern	21-14	Northwestern IA
1973	Huntington, WA	Northwestern IA	10-3	Glennville State WV
1974	Seguin, TX	Texas Lutheran	42-0	Missouri Valley
1975	Thousand Oaks, CA	Texas Lutheran	34-8	California Lutheran
1976	Redlands, CA	Westminster PA	20-13	Redlands CA
1977	Thousand Oaks, CA	Westminster PA	17-9	California Lutheran
1978	Findlay, OH	Concordia MN	7-0	Findlay OH
1979	Findlay, OH	Findlay OH	51-6	Northwestern IA
1980	Tacoma, WA	Pacific Lutheran, WA	38-10	Wilmington OH
1981	Sherman, TX	Austin College & Concordia MN	24-24 (tie)	
1982	McMinnville, OR	Linfield OR	33-15	William Jewell MO
1983	Tacoma, WA	Northwestern IA	25-21	Pacific Lutheran, WA
1984	McMinnville, OR	Linfield OR	33-22	Northwestern IA
1985	Tacoma, WA	Wisconsin-LaCrosse	24-7	Pacific Lutheran, WA
1986	McMinnville, OR	Linfield OR	17-0	Baker KS
1987	Tacoma, WA	Pacific Lutheran/Vacant*	16-16 (tie)	
1988	New Wilmington, PA	Westminster PA	21-14	Wisconsin-LaCrosse
1989	Canton, OH	Westminster PA	51-30	Wisconsin-LaCrosse
1990	Omaha, NE	Peru State NE	17-7	Westminster PA
1991	Georgetown, KY	Georgetown KY	28-20	Pacific Lutheran, WA
1992	Portland, OR	Findlay, OH	26-13	Linfield, OR

*Wisconsin-Stevens Point forfeited its entire 1987 schedule because of the use of an ineligible student-athlete. Pacific Lutheran is

All Time Results

1970

WESTMINSTER PA 20, EDINBORO STATE PA 7 (@ NEW CASTLE, PA)
 ANDERSON IN 20, MINOT STATE ND 14 (@ ANDERSON, IN)
 WESTMINSTER PA 21, ANDERSON 16 (CHAMPIONSHIP)

1971

CALIFORNIA LUTHERAN 34, MONTANA TECH 6 (@ THOUSAND OAKS, CA)
 WESTMINSTER PA 28, CARTHAGE WI 28 (@ KENSHA, WI)
 CALIFORNIA LUTHERAN 30, WESTMINSTER 14 (CHAMPIONSHIP)

1972

MISSOURI SOUTHERN 24, DOANE NE 6 (@ JOPLIN, MO)
 NORTHWESTERN IA 13, FRANKLIN IN 6 (@ FRANKLIN, IN)
 MISSOURI SOUTHERN 21, NORTHWESTERN 14 (CHAMPIONSHIP)

1973

NORTHWESTERN IA 28, WILLIAM JEWEL MO 2 (ORANGE CITY, IA)
 GLENNVILLE STATE WV 14, CARTHAGE WI 7 (@RIPLEY, WV)
 NORTHWESTERN 10, GLENNVILLE STATE 3 (CHAMPIONSHIP)

1974

TEXAS LUTHERAN 52, LINFIELD OR 8 (@SEGUIN, TX)

MISSOURI VALLEY 37, HANOVER IN 29 (@HANOVER, IN)

TEXAS LUTHERAN 42, MISSOURI VALLEY 0 (CHAMPIONSHIP)

1975

TEXAS LUTHERAN 32, HANOVER IN 13 (@ SEGUIN, TX)

CALIFORNIA LUTHERAN 27, WILLIAM PENN IA 0 (@ THOUSAND OAKS, CA)

TEXAS LUTHERAN 34, CALIFORNIA LUTHERAN 8 (CHAMPIONSHIP)

1976

WESTMINSTER PA 31, TEXAS LUTHERAN 0 (@ SEGUIN, TX)

REDLANDS CA 40, VALLEY CITY STATE ND 39 (@ REDLANDS) OT

WESTMINSTER 20, REDLANDS 13 (CHAMPIONSHIP)

1977

WESTMINSTER PA 14, CONCORD WV 13 (@ NEW WILMINGTON, PA)

CALIFORNIA LUTHERAN 29, LINFIELD OR 28 (@ THOUSAND OAKS, CA)

WESTMINSTER 17, CALIFORNIA LUTHERAN 9 (CHAMPIONSHIP)

1978

FINDLAY OH 13, TARLETON STATE TX 6 (@ FINDLAY, OH)

CHAMPIONSHIP SERIES RECORDS

INDIVIDUAL

Rushing and Passing Plays

94, Jay McKinstrey, Northwestern IA vs Wisconsin-LaCrosse, 1985 (S-finals), 6 rush, 88 pass

Net Yards Rushing and Passing

544, Jon Pinnick, Hanover IN vs Wisconsin-La Crosse, 1986 (Q-finals), 62 attempts

Rushes Attempted

42, Mike Vindivich, Pacific Lutheran WA vs Linfield OR, 1986 (Q-finals), 208 yards

42, Tim Jackson, St. Ambrose IA vs St. Francis IL, 1987 (First round), 212 yards

Net Yards Rushing

301, Ed Lierz, Baker KS vs Huron SD, 1986 (Q-finals), 27 attempts

Touchdowns by Rushing

5, Bob Beliveau, Concordia MN vs Northwestern IA, 1978 (Championship)

Passes Attempted

88, Jay McKinstrey, Northwestern IA vs Wisconsin-LaCrosse, 1985 (S-finals), 36 completions

Passes Completed

38, Jon Pinnick, Hanover IN vs Wisconsin-La Crosse, 1986 (Q-finals), 59 attempts

Net Yards Passing

554, Jon Pinnick, Hanover IN vs Wisconsin-La Crosse, 1986 (Q-finals), 38 completions, 59 attempts

Passes Had Intercepted

7, Dan Hartwig, California Lutheran vs Pacific Lutheran WA, 1979 (Q-finals)

7, Russ Jensen, California Lutheran vs Linfield OR, 1982 (Q-finals)

7, Lee McKinstrey, Northwestern IA vs William Jewell MO, 1982 (S-finals)

7, Chuck Rhodes, Baker KS vs Northwestern IA, 1984 (Q-finals)

7, Don Trotter, Oregon Tech vs Wisconsin-La Crosse, 1988 (S-finals)

Touchdown Passes Thrown

4, By several individuals

Passes Caught

14, Marty Lyts, Linfield OR vs Pacific Lutheran WA, 1980 (Q-finals), 136 yards

Net Yards Receiving

273, Todd Scholten, Westmar IA vs Wisconsin-Stevens Point, 1987 (First round), 7 catches

Touchdown Passes Caught

4, James Feazell, Evangel MO vs. Nebraska Wesleyan, 1988 (First round)

Number of Punts

13, Dave Steveken, St. Thomas MN vs Northwestern IA, 1983 (Q-finals)

Passes Intercepted

4, Charlie Byrd, Findlay OH vs Northwestern IA, 1979 (championship), 65 yards

4, Scott Kessler, Pacific Lutheran WA vs Wilmington OH, 1980 (championship), 44 yards

Yards Gained on Interception Returns

117, Pat Bushman, Wisconsin-La Crosse vs Northwestern IA, 1985 (S-finals), 2 returns

Yards Gained on Punt Returns

95, Tony Wrice, Northwestern IA vs Southwestern KS, 1984 (S-finals), 4 returns

Yards Gained on Kickoff Returns

177, Gene McNamara, Westminster PA vs Edinboro State PA, 1970 (S-finals), 4 returns

Points

30, Bob Beliveau, Concordia MN vs Northwestern IA, 1978 (Q-finals), 5 td's

Touchdowns

5, Bob Beliveau, Concordia MN vs Northwestern IA, 1978 (Q-finals), 30 points

Extra Points Kicked

10, Steve Jones, Oregon Tech vs Carroll MT, 1988 (Q-finals), 10 attempts

Field Goals

4, Lee Jameson, Nebraska Wesleyan vs. Chadron State NE, 1989 (First round)

We Proudly Support...



the N.A.I.A. Championship.

OWNCO
MARKETING

Established 1959

Business Gifts
Employee Incentives
Safety Awards
Imprinted Promotional Items
Plaques and Awards
Promotional Program Development
Trade Show Giveaways

Portland Office:
1705 S.W. Taylor St.
(503) 226-3841



SEATTLE • HOUSTON • ATLANTA

INDIVIDUAL - LONGEST PLAYS

Rush

85, Mike Washington, Texas Lutheran vs Missouri Valley, 1974 (championship)

Pass/Run

95, Roger Price to Dave Milliron, Westminster PA vs Carthage WI, 1984 (S-finals)

Field Goal

57, Gene Branum, Austin College TX vs Concordia MN, 1981 (championship)

Punt

69, Lee McKinstrey, Northwestern IA vs St. John's MN, 1982 (Q-finals)

69, Craig Mathiasen, Pacific Lutheran WA vs Linfield OR, 1985 (Q-finals)

Punt Return

93, Bobby Wright, Nebraska Wesleyan vs. Chadron State NE, 1989 (First round)

Kickoff Return

94, Fred Bence, Minot State ND vs Anderson IN, 1970 (S-finals)

94, Tommy Mason, Southwestern KS vs Northwestern IA, 1984 (S-finals)

Interception Return

99, Pat Bushman, Wisconsin-La Crosse vs Northwestern IA, 1985 (S-finals)

TEAM

First Downs

35, Pacific Lutheran WA vs Linfield OR, 1980 (Q-finals)

First Downs by Rushing

27, Linfield OR vs. Lewis & Clark OR, 1991 (first round)

First Downs by Passing

26, Hanover IN vs Wisconsin-La Crosse, 1986 (Q-finals)

Rushing and Passing Plays

103, Northwestern IA vs Wisconsin-La Crosse, 1985 (S-finals), 15 rush, 88 pass

Net Yards, Rushing and Passing

830, Oregon Tech vs. Carroll MT, 1988 (Q-finals), 72 plays

Rushes Attempted

80, Wilmington OH vs William Jewell MO, 1980 (S-finals), 404 yards

Net Yards Rushing

502, Linfield OR vs Minot State ND, 1992 (S-finals), 54 attempts

Passes Attempted

88, Northwestern IA vs Wisconsin-La Crosse, 1985 (S-finals), 36 completions

Passes Completed

38, Hanover IN vs Wisconsin-La Crosse, 1986 (Q-finals), 61 attempts

Net Yards Passing

554, Hanover IN vs Wisconsin-La Crosse, 1986 (Q-finals), 38 completions, 61 attempts

Passes Had Intercepted

8, Baker KS vs Northwestern IA, 1984 (Q-finals)

Number of Punts

13, Northwestern IA vs St. Thomas MN, 1983 (Q-finals) 13, St. Thomas MN vs Northwestern IA, 1983 (Q-finals)

Yards Gained on Punt Returns

115, Westminster PA vs. Tarleton State TX, 1989 (Q-finals), 9 returns

Yards Gained on Kickoff Returns

225, Northwestern IA vs Midland Lutheran NE, 1979 (Q-finals), 6 returns

Yards Gained on Interception Returns

132, Pacific Lutheran WA vs California Lutheran, 1977 (Q-finals), 7 returns

Yards Penalized

169, Westminster PA vs Austin College TX, 1988 (First round), 17 penalties

Number of Penalties

17, Westminster PA vs Austin College TX, 1988 (First round), 169 yards

Fumbles

8, William Jewell MO vs Northwestern IA, 1983 (S-finals), 5 lost

TO US, THE NAIA ISN'T JUST A NAME, YOU'RE THE REASON WE'RE HERE.

At Red Lion Hotels and Inns, we never lose sight of the fact that we're here to serve you. Which means you'll always receive genuine, personal service whenever you see the Red Lion name. You'll also find fine dining, superb accommodations and exceptional meeting facilities. And one more thing—an extra attention to detail that means the difference between taking you seriously and taking you for granted. After all, we wouldn't be here without you.



RED LION HOTEL
JANTZEN BEACH

909 N. Hayden Island Dr. • Portland, OR • (503) 283-4466

- 8, Carroll MT vs Linfield OR, 1986 (Sfinals), 3 lost Fumbles Lost
- 6, Westminster PA vs Concord WV, 1977 (Sfinals), 6 fumbles
- 6, Central Washington vs. Westminster PA, 1990 (Sfinals), 7 fumbles

- Points
- 70, Oregon Tech vs Carroll MT, 1988 (Qfinals)

CHAMPIONSHIP GAME OUTSTANDING PLAYERS

BACK

- 1970 Dave Bierbach, Westminster PA
- 1971 Brian Kelley, California Lutheran
- 1972 Curt Krull, Northwestern IA
- 1973 Curt Krull, Northwestern IA
- 1974 Mike Washington, Texas Lutheran
- 1975 Mike Washington, Texas Lutheran
- 1976 Jan Budai, Westminster PA

OFFENSE

- 1977 Frank Rondinelli, Westminster PA
- 1978 Bob Beliveau, Concordia MN
- 1979 Paul Rina, Findlay OH
- 1980 Chris Utt, Pacific Lutheran WA
- 1981 Gene Branum, Austin College TX
- 1982 Randy Mueller, Linfield OR
- 1983 Lee McKinstrey, Northwestern IA
- 1984 David Lindley, Linfield OR
- 1985 Dan Lowney, Wisconsin-La Crosse
- 1986 David Lindley, Linfield OR
- 1987 Pat Dorsey, Pacific Lutheran WA
- 1988 Joe Micchia, Westminster PA
- 1989 Joe Micchia, Westminster PA
- 1990 Nate Bradley, Peru State NE
- 1991 Dane Damron, Georgetown KY
- 1992 DeMya Wimberly, Findlay OH

LINEMAN

- Bill Schrecengost, Anderson IN
- Mike Sheppard, California Lutheran
- Mike Benard, Northwestern IA
- Mark Reger, Glenville State WV
- Willie Gibson, Texas Lutheran
- Phil Dunne, Texas Lutheran
- Brian DeRoo, Redlands CA

DEFENSE

- Frank Emanuele, Westminster PA
- Mike Lee, Concordia MN
- Charlie Byrd, Findlay OH
- Scott Kessler, Pacific Lutheran WA
- Dwight Hintermeister, Concordia MN
- Mike McAllister, Linfield OR
- Tom Hayes, Pacific Lutheran WA
- James Lee, Linfield OR
- Ken Van Vreede, Wisconsin-La Crosse
- Damon Liles, Linfield OR
- Vacated
- Casey Campbell, Wisconsin-La Crosse
- Louis Berry, Westminster PA
- Bob Hansen, Peru State NE
- Jeff Watts, Georgetown KY
- Chris Smith, Findlay OH

“THE ROSE FESTIVAL USES MORE THAN 400 RADIOS EACH YEAR AND WE HEAVILY DEPEND ON RADIO COMMUNICATIONS.

I WOULD RECOMMEND CLACKAMAS COMMUNICATIONS TO ANYONE NEEDING PROFESSIONAL SERVICE AND STATE-OF-THE ART EQUIPMENT.”

*Jeff Pellissier
Assistant Marketing Director
Portland Rose Festival Association*

People are talking about us!

Clackamas Communications provides sales, service and rentals for all of your communication needs. We provide high-quality, low-maintenance two-way radio, cellular, paging and business telephone systems.

Give us a call to see how Clackamas Communications can help you and find out what the talk is all about.

CLACKAMAS COMMUNICATIONS
INC. ©
Communications Today for A Successful Tomorrow.

1 (800) 554-0402



MOTOROLA
2-WAY RADIO
CERTIFIED DEALER