

**OFFICIAL
PROGRAM
25c**



**LINCOLN BOWL
SEPTEMBER 19
8:00 p.m.**

**PACIFIC LUTHERAN
vs.
UPS**

DIAMONDS
JEWELRY
CHINA
CRYSTAL
SILVER
ANTIQUES

GUNDERSON

Original Jewelry

764 Broadway - BR. 2-4295

PARADISE BOWL



Student Rates: 40c a Line

DAILY TILL 6:00 P.M.



10707 Pacific Avenue

LEnox 7-6012



GO GET 'EM, LUTES!

STANDARD HEATING OIL
HEATING EQUIPMENT HEATING SERVICE

Marv Tommeruik's
PARKLAND FUEL OIL SERVICE

CITY-WIDE DELIVERY

120th & Pacific Avenue

LEnox 7-0256

Howell Sporting Goods, Inc.

ATHLETIC EQUIPMENT



922 Commerce Street

Tacoma, Wash.

Phone MA. 7-5665

CHENEY



STUDS

Compliments of

CHENEY LUMBER COMPANY

The ROMA

SPAGHETTI AND PIZZA
TO GO



Daily 2 p.m. to 2 a.m.

Friday, Saturday . 2 p.m. to 3 a.m.

Sunday 2 p.m. to 1 a.m.



"Stop In After the Game"

12822 PACIFIC HIGHWAY, S.W.

JU. 8-5000

Roy E. Carlson, Head Coach

Roy Carlson, who is regarded as one of the finest small college coaches in the Pacific Northwest, is in his third season as head coach at Pacific Lutheran.

In his first year Carlson molded a young and inexperienced Knight squad into the most improved team in the Evergreen Conference at season's end. However, an unbelievable rash of injuries dealt an unfortunate setback to his rebuilding plans in 1963. As a result he will have to start anew this year.

The real payoff on his excellent organization likely is a year away — the 1965 season — but there is little question that he already has laid the groundwork for a solid football program.

His aims are high: "I want our teams to go to the top — to do the best. That's what we're working for." Besides his football duties, Carlson, who has a master of arts degree in physical education, also instructs in the physical education department and coaches baseball.

A veteran of 19 years as a football coach, Carlson served as head coach at Olympia High School and backfield coach at Washington State University prior to accepting the head grid position at PLU in 1962.

In his three years at WSU, Carlson was freshman coach, and then co-ordinator of the football program and backfield.

From 1948 to 1959, Carlson was football, wrestling and track coach at Olympia High School where his football teams won five Southwest Washington Conference championships. His 1953 team was voted No. 1 in the state in the Associated Press poll. In 1950, he was assistant coach for the state team in the annual All-Star football game for prep seniors, and in 1954, was head coach for the State team.

Born in Chicago, Carlson was a star backfield man for Fonger High School where he finished in 1938. He came West to play collegiate ball at the University of Washington under Jimmy Phelan. As a Husky he played quarterback and left halfback for three seasons.

World War II interrupted his collegiate career and he spent four and one-half years in the U. S. Navy as a gunnery instructor and pilot. He was a lieutenant junior grade when released in 1946.

Carlson returned to Washington to complete his undergraduate work in 1946 and served as assistant coach for two seasons and one spring practice under Pest Welch and Howie Odell.

He is married to the former Beverly Gardner, a native of Detroit, Mich. They have two daughters — Linda, 19, and Caron, 15.



**DON'T FORGET
THE LUTES'
NEXT
FOOTBALL
GAME
OCTOBER 3**

AT YOUR SERVICE...

for

- WEDDING ANNOUNCEMENTS
- ENVELOPES
- STATEMENTS
- BROCHURES
- CARDS
- NEWSPAPERS
- BOOKS

★ **STAR PRINTING CO.** ★

4810 South Tacoma Way

GR. 4-0242

71



DAVE OLSON, Guard

81



LES RUCKER, Halfback

20



10

BOB BATTERMAN, Quarterback



GEORGE MUEDECKING, End

42

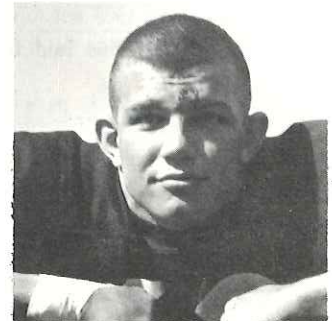

JESS HAGERMAN, Guard

Go Get 'Em, Lutes!!

DICK'S BARBER SHOP

(50 Steps North of Campus)

322 GARFIELD STREET



Eat In or Take Out
**ORIGINAL Pancake
and Chicken House**

3701 Steilacoom Boulevard
Phone JU. 8-0171

Home of:

Kentucky Fried Chicken

COLLEGE CLEANERS

SERVING PARKLAND AREA

— OUR SPECIALTY —

KNIT SUITS — SWEATERS
DRAPERY CLEANING
LAUNDRY SERVICE

Member of
NAT'L INSTITUTE OF DRY CLEANERS

11416 Park Avenue

LE 7-5361

PEDERSON'S Fryer Farms

2901 EAST 72ND STREET

TACOMA, WASHINGTON

— The Home of Better Fryers —

Tacoma
LE. 7-0243

Seattle
MU. 2-2513

PARKLAND BARBER SHOP

"It Pay to Look Well"

TOM HENRY MARSH

Corner of Garfield and "C" Streets

PARKLAND, WASHINGTON

38 South Tacoma Way

GR 5-0981

Bob's S&S Tire Service

Dayton New Tires 1-Day Retreading
Foreign — Domestic

Complete Front Alignment & Balance

Mt. View Cleaners

One Day Service At Our Plant

— LAUNDRY SERVICE —

REPAIRS and ALTERATIONS

11903 PACIFIC AVENUE

LE 7-3261

BROOKDALE GOLF CLUB

18 Scenic Holes All Grass Tees

Professional Instruction by Appointment

CHUCK BROWN, Pro

1802 Brookdale Road East

(Left at 131st and Pacific)

LEnox 7-4400

41



LARRY OMDAL, Tackle

60

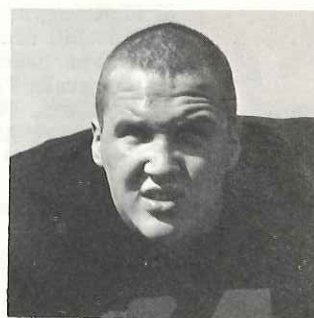

BILL KRIEGER, Tackle

74



JOHN EMMONS, Tackle

70



MIKE ROBERTS, Guard

40



KEN TETZ, Halfback

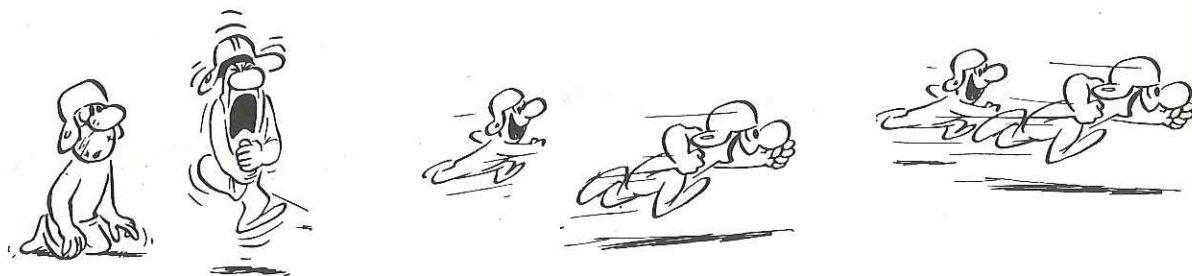

University of Puget Sound Loggers

No.	Name	Pos.	Ht.	Wt.	Class	Hometown/High School
12	Bakke, Dennis	QB-HB	6-0	168	Fr.	Acme
	Brennan, Don	E	6-0	190	Fr.	Tacoma (Bellarmine)
20	Brines, Bill	HB	5-11	178	Fr.	Aberdeen
61	Buechel, Pete	G	5-9	197	Sr.	Shelton
60	Chisman, Kent	E	6-1	170	Sr.	Seattle (Franklin)
	Crisman, Bob	E	6-1	170	Fr.	Eatonville
23	Diseth, Corky*	HB	5-11	172	Fr.	Puyallup
75	DiStefano, Jim	T	6-2	261	Fr.	Tacoma (Clover Park)
80	Doolittle, Steve	E	6-1	180	Fr.	Seattle (Roosevelt)
73	Fisk, Wayne	G-T	6-3	210	So.	Seattle (O'Dea)
70	Gaston, Larry	G	5-11	191	Fr.	Renton
72	Glew, Ron*	T	5-3	220	Jr.	Seattle (West Seattle)
	Gnoss, Perry	QB	5-10	160	Fr.	Poulsbo (North Kitsap)
43	Green, Ted	G	5-9	225	Jr.	Tacoma (Lincoln)
32	Guinn, Bill	C	6-0	200	Fr.	Seattle (Lincoln)
	Haines, Craig	T	6-1	188	Fr.	Salem, Oregon
84	Hale, Jeff	E	6-0	175	Fr.	Tacoma (Wilson)
27	Hale, Terry	FB	5-10	189	Fr.	Tacoma (Lincoln)
	Horn, Ray	G	6-0	188	Fr.	Tacoma (Lincoln)
25	Jackson, Mel	FB	6-3	203	So.	Baltimore, Md.
	Kristensen, aPul	C	6-2	194	Fr.	Poulsbo (North Kitsap)
51	Kosnoski, Ed	C	6-2	196	Jr.	Hoquiam
	Larkin, Pat	HB	5-9	153	So.	Tacoma (Bellarmine)
	Larson, Terry	QB-HB	5-9	164	Jr.	Grayland (Ocosta)
22	LeRoy, Bill	HB	5-10	169	Jr.	Aberdeen
11	Maddocks, Steve*	QB	6-3	201	Sr.	Poulsbo (North Kitsap)
82	McKegney, Dick	E	6-2	190	So.	Tacoma (Clover Park)
	Neistadt, Mike	FB	6-2	185	Fr.	Eatonville
10	Orness, Bruce	QB	6-1	180	So.	Puyallup
	Pasckvale, Tony	HB	5-10	154	So.	Aberdeen
64	Patterson, Harlan*	T	6-1	212	Sr.	Edmonds
50	Pazaruski, Andy*	C	6-3	213	Jr.	Tacoma (Lincoln)
81	Peyton, Joe*	E	6-2	193	So.	Monticello, Miss.
	Prouty, Jim	G	5-11	180	Fr.	Colfax
74	Rawlings, Tom*	T	6-0	203	Sr.	Olympia
65	Roundy, oJe	G	6-3	199	Fr.	Spokane (North Thurston)
24	Shotwell, Jon*	HB	5-10	162	Jr.	Tacoma (Wilson)
85	Smith, Lou	E	6-3	183	Fr.	Seattle (Garfield)
26	Stewart, Don*	FB	5-10	197	Sr.	Tacoma (Clover Park)
71	Strom, Norm	T	6-2	198	So.	Tacoma (Wilson)
83	Thoreen, Rich*	E	6-0	182	So.	Tacoma (Clover Park)
62	Valdniks, Vic*	G	6-1	210	Fr.	Tacoma (Wilson)
21	Wall, Loren	E-HB	6-1	193	Jr.	Puyallup
	Hest, Mike	HB	5-11	179	Fr.	Centralia
28	Whitehead, John	FB	5-11	188	So.	Portland, Oregon

*Probable Starters

Head Coach: John Heinrich

Athletic Director: John Heinrich

Assistant Coaches: Ben Hammond, Dick Lawrence, Jim Mancuso

Colors: Maroon and White

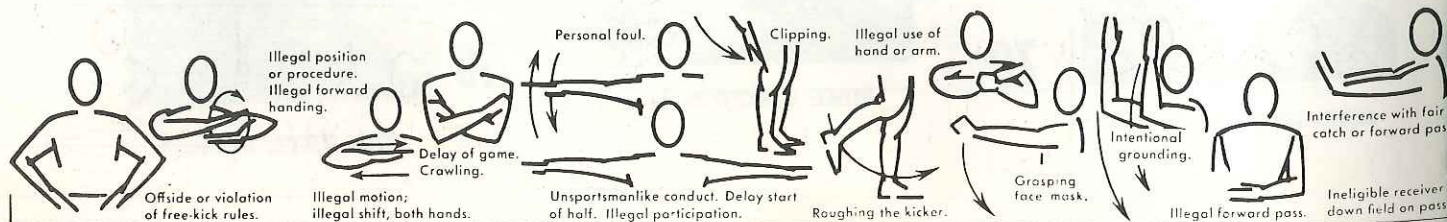

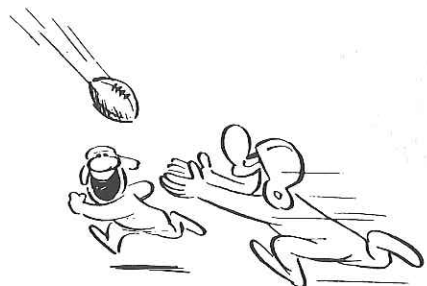

Pacific Lutheran University Knights

No.	Name	Pos.	Ht.	Wt.	Class	Hometown/High School
72	Arkell, Mike	T	6-0	212	Fr.	Tacoma (Augsburg Amer. H.S.)
	Barnes, Billy	G	6-0	210	Fr.	Everett
10	Batterman, Bob*	QB	6-0	175	Jr.	Mead
30	Blankenbaker, Morris*	G	5-11	190	Jr.	Yakima (Davis
83	Carey, Jeff	E	6-3	210	Fr.	North Thurston
	Cournyer, Mike	HB	5-10	190	Fr.	Morton
	Dombrook, Dave	HB	6-0	185	Fr.	Yakima (Austin, Minn.)
70	Emmons, John	C	6-0	190	Fr.	Milwaukie, Ore.
63	Fruetel, Alan	FB	5-10	185	Fr.	Seattle (Ingraham)
	Giese, James	T	6-3	244	Sr.	Puyallup
62	Hagerman, Jess*	G	6-0	197	Sr.	Kellogg, Ida.
82	Hooper, Art	E	6-0	193	So.	Okanogan
65	Jetts, William	T	6-2	235	Fr.	Los Angeles, Calif. (Westchester)
80	Johnson, Oliver*	E	6-2	190	Jr.	Washington, D.C.
51	Knutzen, Craig*	C	6-0	190	Jr.	Seattle (Highline)
12	Kaibel, Larry	HB	5-10	175	Fr.	Portland (Benson Tech)
74	Krieger, Bill*	T	5-11	198	Fr.	Issaquah
75	Krieger, Bob	T	6-0	215	Jr.	Issaquah
64	Lingelback, Larry	G	5-11	185	Fr.	Renton
22	McKay, Mike*	FB	5-10	175	Jr.	Issaquah
	McMullen, Mike	T	6-0	190	Fr.	Seattle (Lincoln)
52	Melver, Ron	C	5-11	185	Fr.	Cashmere
81	Muedeking, George*	E	6-1	194	Sr.	Berkeley, Calif.
85	Nyman, Davis	Sp	6-1	190	Fr.	Olympia
71	Olson, Dave*	G	5-11	195	Sr.	Salem, Ore.
41	Omdal, Larry	HB	5-9	160	So.	Bow (Burlington-Edison)
42	Pederson, Jim	E	6-0	164	Jr.	Tacoma (Franklin Pierce)
50	Peterson, Marv	T	6-0	195	Jr.	Bow (Burlington-Edison)
32	Ranstad, John	HB	6-0	175	Fr.	Milwaukie, Ore.
61	Renggli, Gary	G	5-11	185	Jr.	Olympia (St. Martin's)
60	Roberts, Mike*	G	5-11	205	Jr.	Seattle (Shoreline)
20	Rucker, Les*	HB	6-0	186	Jr.	Yakima (Davis)
40	Tetz, Ken	HB	6-1	200	Jr.	Chinook (Ilwaco)
84	Thompson, Mike	E	6-1	195	Fr.	Stockton, Calif.
73	Trapp, Dave	G	6-0	198	Jr.	Snohomish
31	Waltman, Terry	HB	5-11	190	Fr.	Richland
21	White, Bill	FB	5-0	185	Sr.	Tacoma (Clover Park)
	Wick, Magne	T	6-0	210	Fr.	Tacoma (Wilson)
11	Yates, Kurt	QB	6-0	185	Jr.	West Bremerton

*Probable Starters

Coach: Roy E. Carlson

Athletic Director: Mark Salzman

Assistant Coaches: Bob Colleran, Gene Lundgaard, Jerry Thacker

Colors: Gold and Black

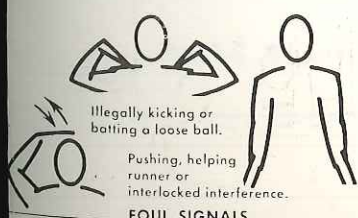
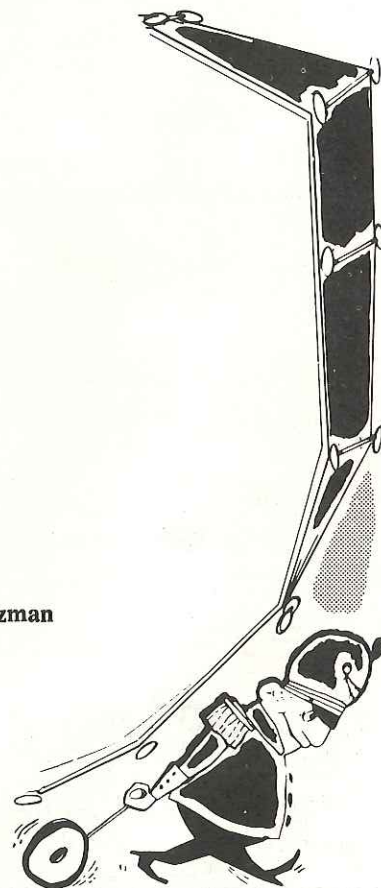

PROCEDURE SIGNALS

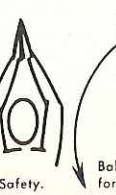
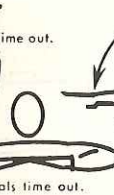

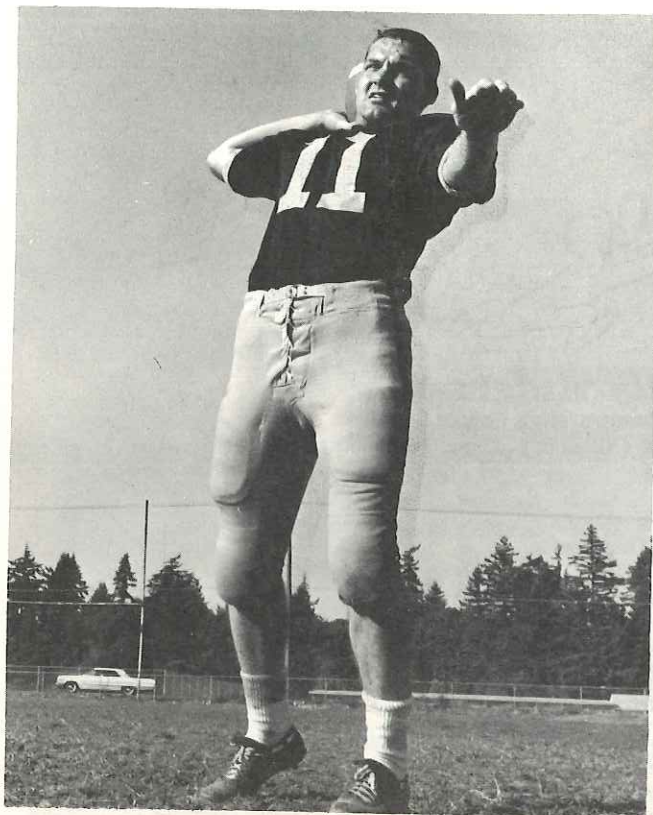

KURT YATES, Quarterback

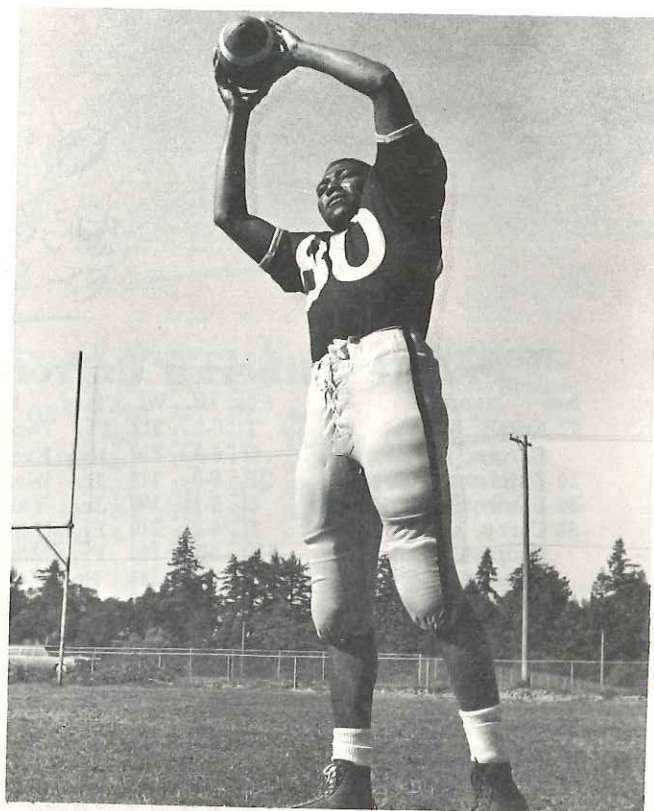

OLIVER JOHNSON, End

JOHNSON WALGREEN AGENCY DRUGS

— PRESCRIPTIONS —



- School Supplies ● Cosmetics
- Fountain ● Cameras and Film ● Gifts

210 Garfield, Parkland Phone LE. 7-0221

COMPLETE LUBRICATION TIRES & BATTERIES

The BEST Costs No More At

**Lloyd Dillingham's
RICHFIELD SERVICE**

Pacific Ave. at Garfield, Parkland LE. 7-3040

GENERAL CONTRACTORS

KORSMO BROS.

Remodeling
Custom Home Builders

Phone JU. 8-6609

CENTRAL MARKET

Wholesale and Retail Meats



Buy with Confidence

1122 Market Street

Phone BR. 2-0142

STUDENT RATE: 50c
SKATE YOUR DATE

—at—
LAKEWOOD ICE ARENA

Wednesday, Friday, Saturday, Sunday..... 8:15-10:15 p.m.
 Thursday.....6-8 p.m. and 9:00-10:15 p.m.
 Saturday and Sunday afternoons..... 2:30- 4:30 p.m.
 Private Parties10:30-12:30
 Adult Classes (Thursday)..... 8:15- 9:00 p.m.

7310 Steilacoom Blvd. Phone JU. 8-7000

SPORT SUPPLY

GOOD LUCK, LUTES!

"Best Athletic Equipment"

BOB CORCORAN, Owner

VIC COZETTI, Sales Mgr.

610 S. Oxford, Tacoma

Phone SK. 2-7797

After the game let's go to . . .

Johnny's Dock

RESTAURANT

OPEN TILL 1:00 A.M. DAILY

Pier 3

MA. 7-3186



Roy A. Carlson
 Head Coach

**PACIFIC
 LUTHERAN
 UNIVERSITY
 KNIGHTS**

All-Time Series Record . . . UPS vs. PLU

Year	PLU	UPS	Year	PLU	UPS	Year	PLU	UPS
1931	0	20	1951	0	20	1957	0	14
1932	0	25		0	26	1958	6	9
1938	0	6	1952	0	7		0	6
1941	47	0		7	0	1959	6	7
1942	6	14	1953	0	20		7	28
1946	13	7		6	27	1960	14	21
1947	19	0	1954	6	7		13	0
1948	6	6		13	7	1961	13	13
	7	13	1955	12	14		7	21
1949	0	27		19	0	1962	7	10
	0	20	1956	19	19		0	0
1950	0	35		0	20	1963	0	16
	13	13	1957	7	6		7	9

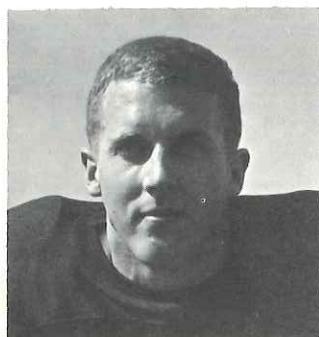
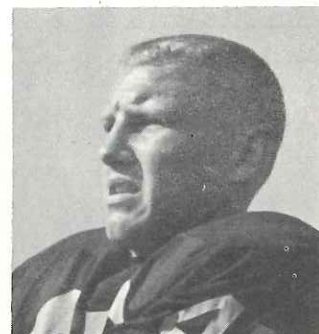
51**CRAIG KNUTZEN, Center****22****MIKE MCKAY, Fullback****30****MORRIS BLANKENBAKER, Halfback****42****JIM PEDERSON, End**

Happy Home Food Products

Standard Grocery Company

Institutional Wholesale Grocers

Serving the
PLU BOARDING CLUB

614 Puyallup Ave.

BR. 2-1158

Experience

Ten (of 26) lettermen return from the '63 team, plus two from the '62 squad. Carlson has two veterans at every position in the line except center. The backfield has only three returning lettermen. Key veterans include end George Muedeking, tackle Bob Krieger, guard Dave Olson, center Craig Knutzen, quarterback Bob Bat-terman, and flankerback Les Rucker. Only five seniors are on this year's squad. Freshmen have the largest number with 21.

Newcomers

A better group than last year. Two transfer students, guards Mike Roberts, Grays Harbor J.C., and Morris Blankenbaker, Yakima J.C., and Bill Krieger, a freshman tackle from Issaquah, should bolster the Knights' interior line. Promising freshmen in the backfield are halfbacks Larry Kaiel from Benson Tech in Portland and John Ranstad from Milwaukie, Oregon.



Compliments of the
**American Art
Company**

2046 - 6th Avenue
TACOMA, WASHINGTON

George Schofield Co.,
INCORPORATED

Tru-mix
Quality Building Materials

1543 Dock St.

FU 3-5373

CHARCOAL BROILED
STEAKS - CHICKEN - SEAFOOD

INFERNO

7430 PACIFIC AVENUE GR 4-0535
TACOMA, WASHINGTON

**Have a HYGRADE Hotdog
at the game . . .**

SERVING
THE
UNIVERSITY
DAILY

THE HOME OF
**HYGRADE'S
FIESTA HAMS**

PHONE MA. 7-8121

**Schwinn
BICYCLES**

Best of Luck . . . to
Pacific Lutheran University

See Your Local Schwinn Dealer

Compliments of
J. E. Bunker Co.

1674 Lincoln Avenue

Compliments of

**Joe Liberto's
FINE CARS**

8021 South Tacoma Way

Wishing the Lutes
A Most Successful Grid Season

JU 8-0918



TACOMA'S ONLY
CLUB RESTAURANT
with
LIVE ENTERTAINMENT

WATCH FOR
THE NORDICS

Carolyn Hester

Jerry Sun

and

Other Varied Programs of
Top-Flight Professional Entertainment

— HOURS —

Tuesday & Wednesday 8 - 12 — Thursday 8:30 - 1:00

Friday & Saturday 8:30 - 3:00

Sunday 8:30 - 1:00

— 5223 South Tacoma Way —

Wash n'Dry Clean

TWO LOCATIONS

OFF-STREET PARKING
UNIQUE COIN-OP SERVICE
ATTENDANT TO ASSIST

WELCOME LUTES

South 140th and Pacific Ave. LE 7-9969

12171 Pacific Ave LE 7-9970

PARKLAND

GREETINGS
Best of Luck for a Good Season

DRYER MORTUARY



Trav, Florence Dryer
Gerry, Mary Dryer

220 South 134th

LE 7-0253

When LUTES Gather

LOOK



FOR

The UNIVERSITY Ring
FOR MEN AND WOMEN

Official - Distinctive



PLU Bookstore

"CROSSROAD OF THE CAMPUS"

C. G. FAULK, Manager