

# BLAINE

1998-1999  
HOCKEY  
SEASON



Katie Beauduy

TWIN CITIES SUBURBAN CONFERENCE CHAMPS 1996, 1997  
SECTION CHAMPS 1996, 1997  
STATE TOURNAMENT 3rd PLACE 1996, 1997

# B E A U D U Y G O A L I E S

CREATING A HIGHER STANDARD

# BLAINE

1998-1999  
HOCKEY  
SEASON



Beth Krause

Jessica  
Johnson

TWIN CITIES SUBURBAN CONFERENCE CHAMPS 1996, 1997  
SECTION CHAMPS 1996, 1997  
STATE TOURNAMENT 3rd PLACE 1996, 1997

# REWARDS

CREATING A HIGHER STANDARD

# BLAINE

1998-1999  
HOCKEY  
SEASON

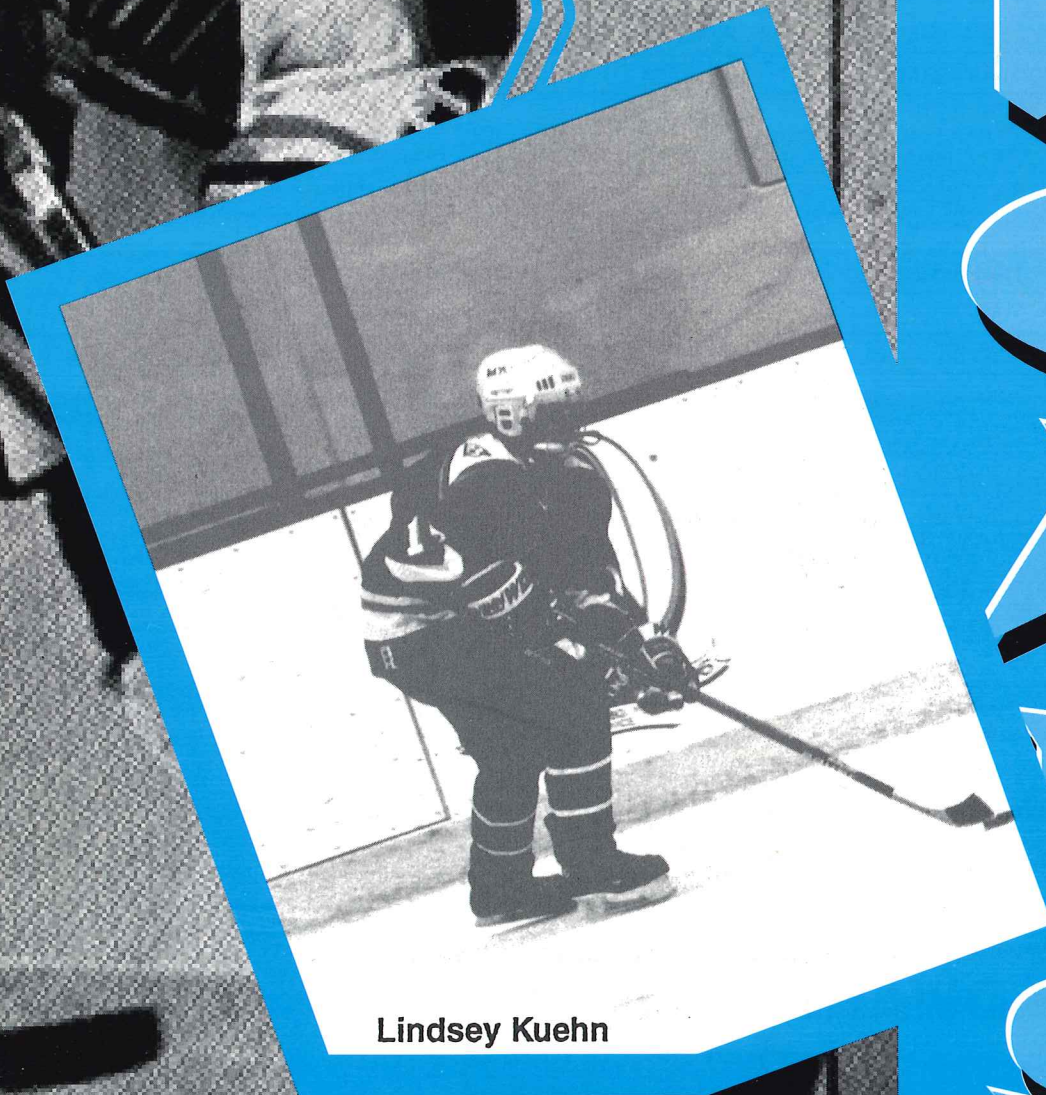

Lindsey Kuehn

TWIN CITIES SUBURBAN CONFERENCE CHAMPS 1996, 1997  
SECTION CHAMPS 1996, 1997  
STATE TOURNAMENT 3rd PLACE 1996, 1997

# BLAZING

CREATING A HIGHER STANDARD

# BLAINE

1998-1999  
HOCKEY  
SEASON

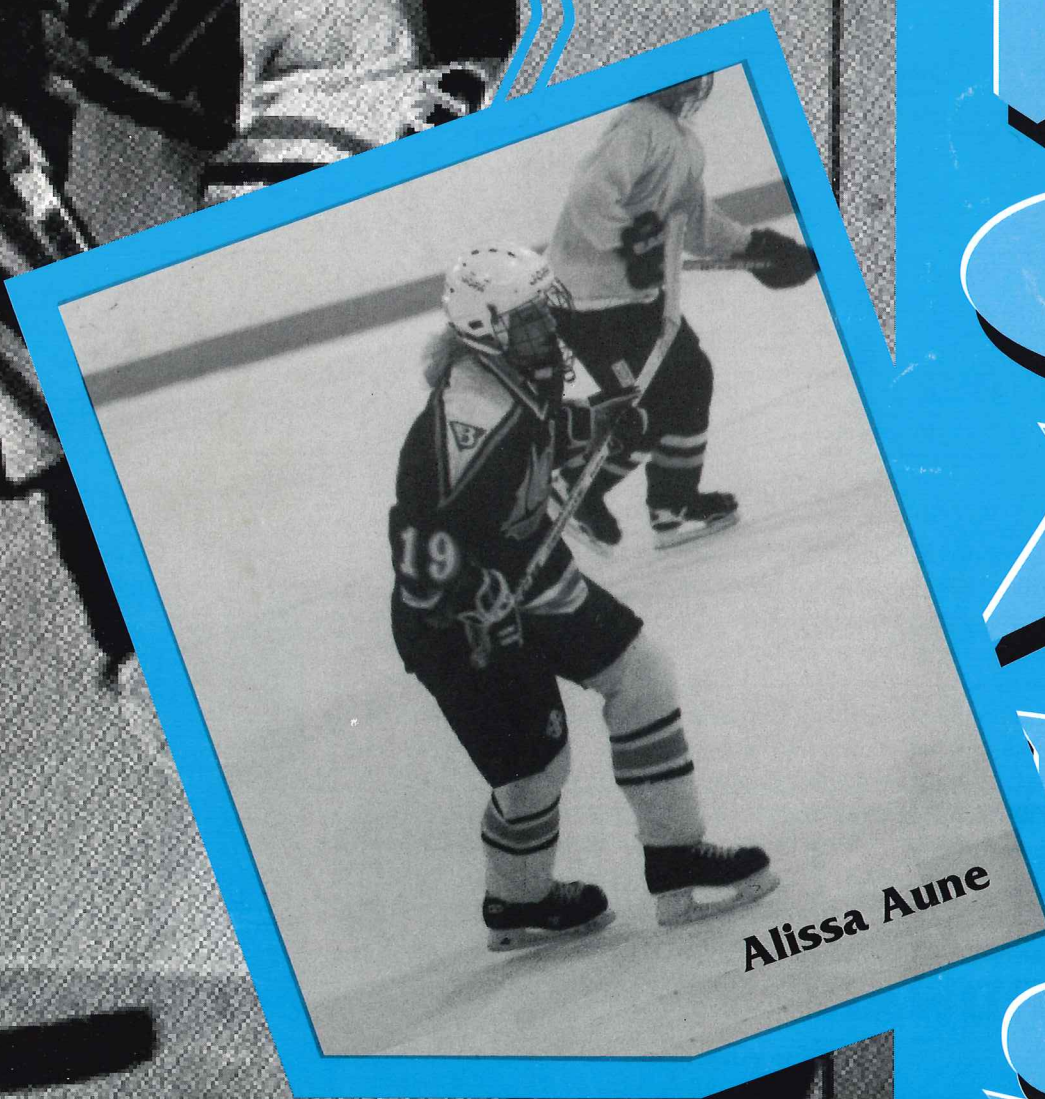

Alissa Aune

TWIN CITIES SUBURBAN CONFERENCE CHAMPS 1996, 1997  
SECTION CHAMPS 1996, 1997  
STATE TOURNAMENT 3rd PLACE 1996, 1997

# BLADES

CREATING A HIGHER STANDARD

# Girls Hockey Schedule



DAY	DATE	JV / V TIME	OPPONENT	SITE	JV	V	SCORE
FRI	11/13/98	NA / 7:00 p.m.	DULUTH	DECC			
SAT	11/14/98	1:00/3:00 p.m.	HIBBING	HIBBING			
TUE	11/17/98	5:30/7:30 p.m.	BLOOMINGTON JEFFERSON	FOGERTY			
SAT	11/21/98	5:30/7:30 p.m.	FOREST LAKE	NSC SUPER RINK			
MON	11/23/98	6:00/7:45 p.m.	ROSEVILLE	ROSEVILLE			
TUE	12/01/98 #	5:30/7:30 p.m.	ELK RIVER	ELK RIVER			
SAT	12/05/98	5:30/7:30 p.m.	STILL WATER	STILLWATER			
TUE	12/08/98 #	5:30/7:30 p.m.	CHAMPLIN PARK	CHAMPLIN PARK			
SAT	12/12/98 #	1:30/3:30 p.m.	PARK CENTER	FOGERTY			
TUE	12/15/98 #	5:30/7:30 p.m.	ANOKA	FOGERTY			
SAT	12/19/98 # @	5:30/7:30 p.m.	OSSEO	FOGERTY			
MON	12/28/98	2:30/8:30 p.m.	MPLS NOVAS	NSC SUPER RINK			
TUE	12/29/98	tba / tba	TBA	NSC SUPER RINK			
WED	12/30/98	tba / tba	TBA	NSC SUPER RINK			
TUE	01/05/99 #	5:30/7:30 p.m.	COON RAPIDS	FOGERTY			
SAT	01/09/99	1:30/3:30 p.m.	MOUNDS VIEW	FOGERTY			
TUE	01/12/99 # ***	5:30/7:30 p.m.	CHAMPLIN PARK	FOGERTY			
SAT	01/16/99 #	6:00/8:00 p.m.	PARK CENTER	BROOKLYN PARK			
TUE	01/19/99 #	5:30/7:30 p.m.	ANOKA	ANOKA			
SAT	01/23/99 #	1:30/3:30 p.m.	OSSEO	OSSEO			
TUE	01/26/99 #	5:30/7:30 p.m.	COON RAPIDS	COOK ARENA			
SAT	01/30/99 # &&	5:30/7:30 p.m.	ELK RIVER	FOGERTY			

@@ YOUTH NIGHT \*\*\* PARENTS NIGHT && SENIOR NIGHT # TCS CONFERENCE GAME  
SECTION 7 PLAYOFFS - FEB 4, 6 @ Centennial, 9 @ Coliseum, 11 @ Coliseum CHAMPIONSHIP  
STATE TOURNAMENT FEB 18, 19, 20 @ COLISEUM



# Welcome to Fogerty Arena

Dear Bengal Hockey Fans,

Welcome to another exciting season of hockey. We have had the opportunity to see great hockey, as we always field hard-working and exceptional teams. Bengal hockey provides some of the most exciting sports entertainment in the Twin City Suburban Conference.

Thank you for joining us for this game and being a part of our winning tradition. Our coaches and players are working extremely hard to be the champions they are, both on and off the ice. We are very proud of what our athletic programs stand for.

Your attendance and support at Bengal hockey games provides encouragement for our athletes. This is the type of atmosphere that gives us such a tremendous competitive edge. However, in all we do, we need to work hard to create a positive environment for our players. Sportsmanship is first and foremost in our school.

So, please sit back and enjoy the game. I also hope you will join me in continuing to provide strong and positive support for the student athletes who represent you in a tough TCSC. The 1998-99 season will prove to be an exciting one!

Go Bengals!

W. Bruce Locklear, Principal

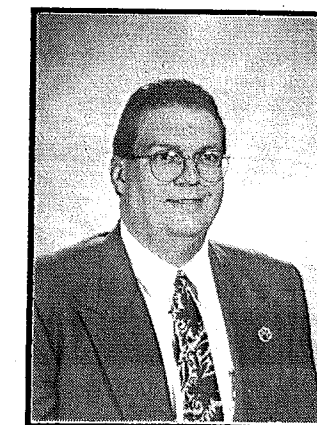

W. Bruce Locklear  
Principal

Dear Bengal Hockey Fans,

Welcome to Fogerty Arena for another great season of hockey. Thanks for joining us tonight and for being a part of developing a tradition of women's ice hockey at Blaine High School. Coach Bydlon and her staff have been hard at work preparing for the 1998-99 season and we hope you enjoy the contest.

Those of you with daughters, sisters, and granddaughters on the team deserve the special thanks for your support and encouragement over the years of your hockey player. Your continued support through your attendance here today is further evidence of the tremendous enthusiasm our community gives to Blaine High School activities.

Please join me in continuing to provide strong and positive support for the student-athletes who represent all of us. Enjoy the game.

Go Bengals!

Ray Kirch, Activities Director

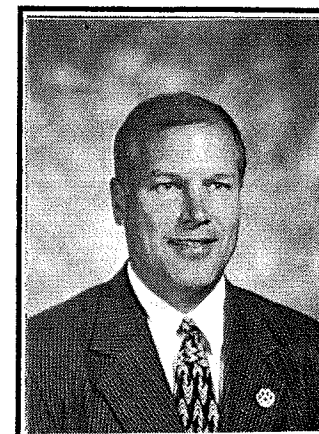

Ray Kirch  
Activities Director

# FRATTALLONES

## HARDWARE STORES

See your Helpful Hardware Folks  
at these locations



# GO BENGALS!

### BLAINE

Frattallone's Blaine  
ACE Hardware  
10809 University Ave. NE.  
(612) 754-0364

### CIRCLE PINES

Frattallone's Circle Pines  
ACE Hardware  
9225 N. Lexington Ave.  
(612) 783-9161

*Bengal Support Staff* 

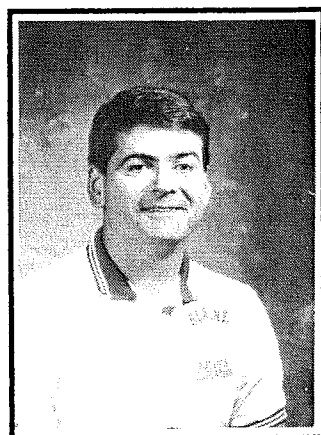

**Gene Palmer**  
Equipment Manager

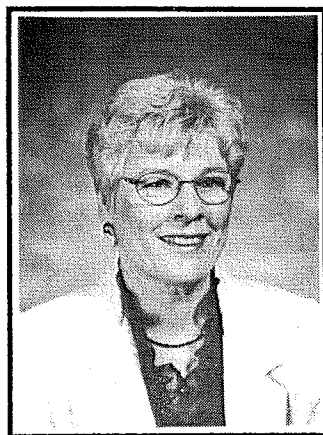

**Jane Graves**  
Production

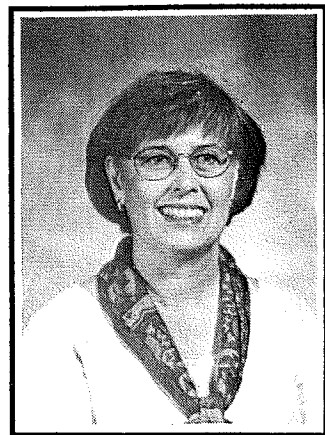

**Marilyn Ward**  
Athletic Secretary

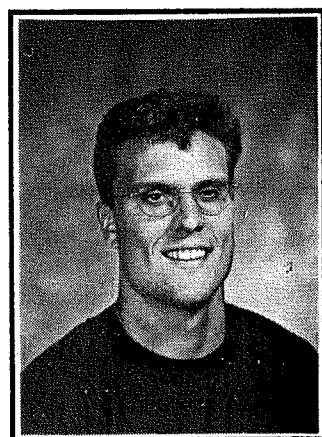

**Les Ebert**  
Strength and  
Conditioning Coach

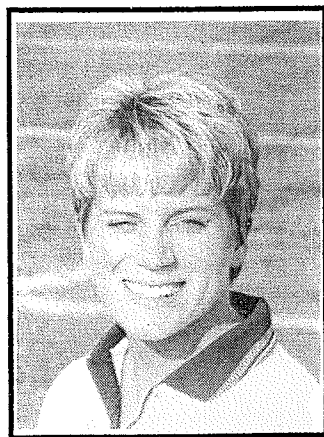

**Lisa Austreim**  
Athletic Trainer

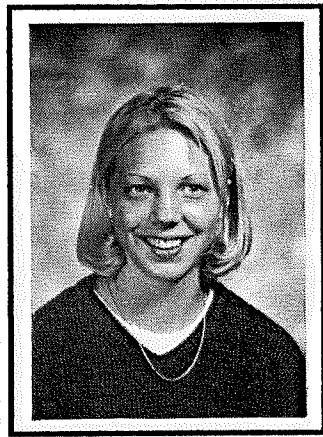

**Loriann Hohm**  
Student Training

# The Players & Parents of Blaine Youth Hockey Salute

## The BENGALS GIRLS HOCKEY TEAM



&  
Wish Them Well In



### 1998 -1999

#### ATTENTION: HOMEOWNERS & RENTERS

INTEREST RATES are the LOWEST in YEARS! BUY or REFINANCE TODAY!

- Refinance
- Purchases
- Bruised Credit OK
- Self employed/Stated Income
- Debt Consolidation
- Pre-Qualify

DO YOU NEED FLEXIBLE MORTGAGE FINANCING?

All credit situations accepted.

Don't let lack of downpayment money, or past credit problems hold you back.

You CAN buy the house of your dreams.

Let us show you how!

**Priority Mortgage, Inc.**  
(612) 792-8905

\* Loan Officer available 9 AM - 7 PM  
\* In-home / Weekend appointments available.



Where your home loan is our #1 PRIORITY

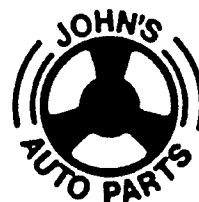

10560 Central Ave. NE  
Hwy. 65 in Blaine  
784-1711

New - Used & Rebuilt Parts  
Foreign & American • Installation Available  
Mon - Fri 8 am - 8 pm (May - Sept till 9 pm)  
Saturday 8 am - 5 pm Sunday 10 am - 4 pm

Largest automotive inventory in the Twin Cities  
Just 15 minutes from either downtown.



**DOUGLAS K. JONES**  
Residential Rentals  
Townhomes, Condos or Apartments.

2505 Silver Lane N.E.  
Minneapolis, MN 55421

OFFICE: 788-5600  
VOICE PAGER: 650-5600

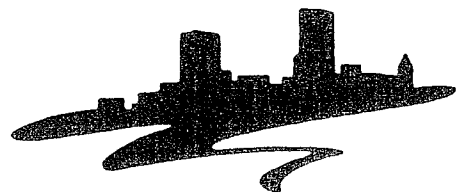

**All City Assembly, Inc.**  
 8236 Arthur Street NE - Suite B  
 Spring Lake Park, MN 55432

Specializing in  
 hand assembly services

*Collating, labeling, packaging, first class mailings, hand assembly, taping, kitting, shrink-wrapping, drop-shipping, fulfillment and more.*

Call Terri at 784-9236 for information  
 on how we can serve you today.



Serving the Needs of Anoka-Hennepin District 11

**NEEDED**  
**SCHOOL BUS DRIVERS**  
**\$10.39+ / hr.**  
**\$500 Start-up Bonus**  
**(after 90 days)**

PAID TRAINING  
 401 K PLAN  
 Pick your shift: A.M./P.M. or Both  
 Friendly Work Environment

**REQUIRED:**  
 GOOD DRIVING RECORD  
 Enjoy People & Driving  
**CALL 755-3100 Ext. #2**  
 THE SAFETY OFFICE  
 13625 Jay St. NW,  
 Andover, MN 55304

**B**

*1997-98 Recap/Outlook*

The 1997-98 season was filled with numerous close calls. The Bengals quite frankly had difficulty scoring goals in crucial situations, which led to a 10-10-4 overall record. Although we allowed just 39 goals in 24 games the offense produced only 53, not quite enough to be ranked among the state's elite teams.

Five Bengal opponents made it to the state tournament proving that we play one of the toughest schedules in the state. Against those teams we had a record of 2 wins 4 losses and 1 tie although three of the losses were by one goal. Blaine defeated the Hibbing Bluejackets, who took home the runner-up trophy, 2-1 in OT and tied the 3<sup>rd</sup> place winners, the Roseville Raiders, 1-1 in OT in two of our most exciting and satisfying games of the regular season.

The Park Center Pirates denied the Bengals a third straight trip to the State Tournament in the Section 7 semi-finals (2-1 in OT).

The Bengals played in nine overtime games and five others were decided by one goal ... that's tough on the parents, especially the goalie's mom. More favorable outcomes are wished for this year.

The 1998-99 edition of the Bengals has a great cast of players determined to get back to the state tournament after a one-year hiatus. The early season schedule will provide a glimpse at what the Bengals must do to achieve their goals. In our first five games the Bengals tangle with 5 teams who finished in last year's final Let's Play Hockey Top Twenty including #2 Hibbing and #3 Roseville. Later on we play Anoka, Mounds View, Stillwater and Park Center who could all be top ten teams this year. The Bengals may play the strongest schedule in the state this year. One of the keys to a successful season will be finding a way to score those critical goals in the third period of the close games.

Eight seniors, Shannon Adams, Alissa Aune, Tracy Hartman, Michelle Hubert, Kate Lindsey, Kyla Murphy, Lindsey Kuehn and Katie Beauduy, will provide the leadership to surpass all expectations except their own. Juniors Jessie Stewart-Calvert and Rachel Nelson, sophomores Jennie Bunker, Christa Hubert, Erin O'Neil and Laura Cecko and freshmen Tiffany Hagge and Andrea Jensrud round out the senior high school players on the team. Kristina Bunker, the first 7<sup>th</sup> grader to play varsity hockey at Blaine, is a welcome addition to the squad.

**14 NEW BEDS Including Stand-ups & Facial Tanners!**  
 (no duct tape!)

- 1.) TOP-OF-THE-LINE TANNING PRODUCTS
- 2.) GIFT CERTIFICATES AVAILABLE
- 3.) NO APPOINTMENTS NECESSARY
- 4.) CLEAN, COMFORTABLE, SPACIOUS ROOMS
- 5.) WALK-INS WELCOME
- 6.) SWIMSUITS AND A WIDE VARIETY OF MERCHANDISE

**52-Bulb CYBER DOME** *Now Here!* *Our Sessions Never Expire!*

**CLASS OF '99 SPECIAL!** *Call For Details*

**Platinum Tanning**  
 "A STEP ABOVE THE REST!"

HOURS: FRIDAY 7AM-8PM, M-THUR 7AM-10PM, SAT & SUN 9AM-4PM  
 1420 131st Ave. NE on Hwy. #65 • Next to North Suburban Rental • Ask About Our...  
**(612)862-2085** *Platinum Membership!!*

ONE FREE SESSION! • VACATION FOR 2 • FREE TANNING! • CYBER DOME 52 Bulb • WOW!

Buy 10 Sessions or more and receive 1 Free!	Buy 20 or 40 Sessions or more and get 2 Free!	Buy 2 mos. unlimited AT REG. PRICE & GET 1 mo. UNLIMITED Free!	10 Sessions \$99.95 <b>FREE T-shirt!</b>	1-Month Unlimited \$35.00
Upgrade in The Cyberdome, Standup, Genesis or Super Sun Dash. Not valid with other coupons or offers. Must present coupon at time of purchase. Expires 12/5/98	Excludes Super Sun Dash, Cyberdome, Genesis & Stand Ups. Not valid with other coupons or offers. Must present coupon at time of purchase. Expires 12/5/98	Excludes Super Sun Dash, Cyberdome, Genesis & Stand Ups. Not valid with other coupons or offers. Must present coupon at time of purchase. Expires 12/5/98	Tanning to the 3rd Power! Excludes Super Sun Dash. Not valid with other coupons or offers. Must present coupon at time of purchase. Expires 12/5/98	Excludes Super Sun Dash, Cyber Dome, Standups & Genesis. Not valid with other coupons or offers. Must present coupon at time of purchase. Expires 12/5/98

**Freeze Rite**  
 Insulation Company

**Insulation Subcontractors**

**RICHARD FITZGERALD**  
 Contract Administrator

**General Office**

16680 231st Ave.  
 Big Lake, MN 55309

Phone: 1-612-263-7595  
 Fax: 1-612-263-5406

**Good Luck To All!**

**Marquette Banks** Members FDIC

<b>Coon Rapids</b> 1308 NW Coon Rapids Blvd. 11550 Robinson Dr. 755-3333	<b>Northtown</b> Located in Rainbow Foods 551 87th lane NE 784-0598
-----------------------------------------------------------------------------------	---------------------------------------------------------------------------------

**YOUR SUPER COMMUNITY BANK**

# Blaine Girls' Hockey Highlights

## CAPTAINS

1998-99 Katie Beauduy, Lindsey Kuehn  
 1997-98 Katie Dierkhising, Amanda Brandt, Jenny Penner  
 1996-97 Laura Tryba, Bethany Howard  
 1995-96 Lindsay Bertie, Erica Johnson  
 1994-95 Lindsay Bertie, Emily Miller, Jessica Speller  
 1993-94 Emily Miller, Jessica Speller, Tara Joosten

## MOST DEDICATED PLAYER

1997-98 Katie Beauduy, Kyla Murphy  
 1996-97 Katie Beauduy, Laura Tryba  
 1995-96 Erica Johnson  
 1994-95 Erica Johnson

## OUTSTANDING OFFENSE

1997-98 Katie Dierkhising  
 1996-97 Laura Tryba  
 1995-96 Erica Johnson  
 1994-95 Lindsay Bertie

## ROOKIE OF THE YEAR

1997-98 Christa Hubert  
 1996-97 Jenny McCall  
 1995-96 Katie Beauduy, Lindsey Kuehn

## ALL-STATE

1997-98 Katie Beauduy  
 1996-97 Laura Tryba, Katie Beauduy  
 1995-96 Laura Tryba, Emily Miller  
 1994-95 Laura Tryba

## ALL-CONFERENCE

1997-98 Katie Beauduy, Katie Dierkhising, Tiffany Hagge, Lindsey Kuehn  
 1996-97 Katie Dierkhising, Laura Tryba, Katie Beauduy, Lindsey Kuehn, Amanda Brandt  
 1995-96 Laura Tryba, Erica Johnson, Lindsay Bertie, Emily Miller, Katie Beauduy  
 1994-95 Lindsay Bertie, Erica Johnson, Laura Tryba

## ALL-METRO

1996-97 Laura Tryba  
 1995-96 Laura Tryba, Emily Miller  
 1994-95 Laura Tryba

## MOST VALUABLE PLAYER

1997-98 Katie Beauduy  
 1996-97 Laura Tryba and Katie Beauduy  
 1995-96 Laura Tryba  
 1994-95 Laura Tryba

## MOST IMPROVED

1997-98 Kate Lindsey  
 1996-97 Shannon Adams, Bethany Howard  
 1995-96 Amanda Brandt  
 1994-95 Katie Dierkhising

## OUTSTANDING DEFENSE

1997-98 Lindsey Kuehn  
 1996-97 Lindsey Kuehn  
 1995-96 Emily Miller  
 1994-95 Emily Miller

## STATE ALL-TOURNAMENT TEAM

1996-97 Laura Tryba, Katie Beauduy  
 1995-96 Laura Tryba, Katie Beauduy

## ALL-STATE (Honorable Mention)

1994-95 Emily Miller

## ALL-CONFERENCE (Honorable Mention)

1997-98 Christa Hubert, Jenny McCall  
 1996-97 Jenny Penner, Kim Oseth  
 1995-96 Jodi Stepaniak, Lindsey Kuehn  
 1994-95 Emily Miller, Jessica Speller

## ALL-METRO (Honorable Mention)

1996-97 Katie Beauduy  
 1995-96 Emily Johnson, Lindsay Bertie, Katie Beauduy  
 1994-95 Lindsay Bertie, Erica Johnson, Emily Miller

## ALL-METRO (Second Team)

1997-98 Katie Beauduy

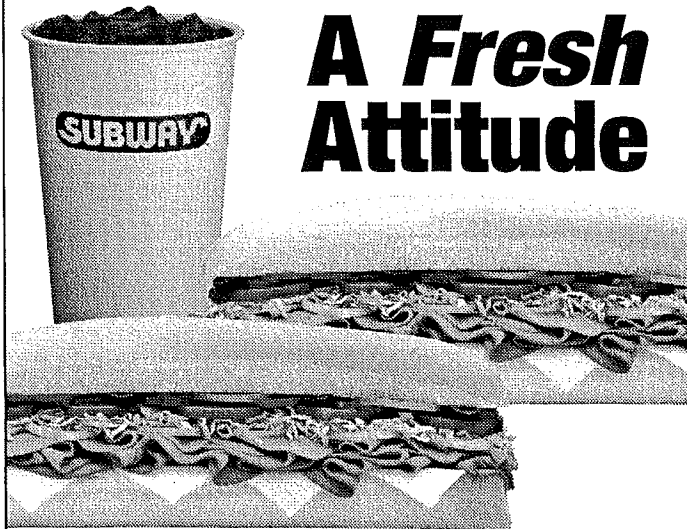

## A Fresh Attitude

**THE SUBWAY®**  
A SANDWICH SHOULD BE.

**2 Regular Footlong SUBS \$6.89 only**

OPEN LATE 7 DAYS A WEEK  
 NORTHGATE MALL "SUBWAY"  
 HWY 65 & 242 BLAINE, MN 55434  
 (612) 757-9711

Limit one coupon per customer. Not valid with other offers. Expires 3/15/99.

PEOPLE ACTING TOGETHER AS A GROUP CAN ACCOMPLISH THINGS WHICH NO INDIVIDUAL ACTING ALONE COULD EVER HOPE TO BRING ABOUT. FRANKLIN D. ROOSEVELT



## Scott Bjugstad's Off Ice Individual Shooting Lessons



If you are serious about improving your shot, or scoring goals, DON'T MISS THIS OPPORTUNITY! This program consists of New & Exciting Techniques, both physical & mental.

I GUARANTEE THIS PROGRAM WILL CHANGE THE WAY YOU THINK ABOUT SCORING GOALS.

Lessons are done year round, and can be done one on one, or groups of up to four.

FOR MORE INFORMATION - CALL SCOTT BJUGSTAD 351-0585

YOU NEVER FAIL UNTIL YOU STOP TRYING.





FLORENCE GRIFFITH JOYNER  
THREE TIME OLYMPIC GOLD MEDALIST

### JERRY'S BARBER STYLISTS

Master Barber And Cosmetologist

JERRY LEDIN 754-8723 13656 Central Ave. Ham Lake, MN 55304

Youth Meetings Wed. Nights 7PM  
Abundant Life Community Church

1105 117th Ave NE  
Blaine, MN 55434  
754-1011

### SALON MYSTIQUE

AVEDA CONCEPT SALON & DAY SPA  
Cheryl Nielsen

• Hair • Skin • Nails

1025 109th Ave. NE, Blaine, MN 55434  
767-2548

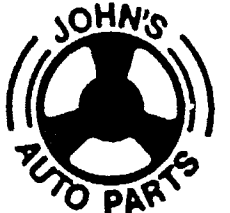

Customer Service Specialist

10560 Central Ave. NE  
Blaine, MN 55434  
612-784-1711  
Wats: 1-800-862-4543



**Richard Mulic, Owner**  
199 Northtown Drive • Blaine, MN 55434  
Ph: 612-786-0380  
Fax: 612-786-9102



We put a little LOVE in everything we do!

**Baskets From the Heart**  
Gifts for ANY Occasion

Lori Dennis  
10572 7th St. NE, Blaine, MN 55434  
612-767-8262  
Pager 612-601-6802  
e-mail LDE5765@aol.com

# B

## Meet the Coaches

### A MESSAGE FROM COACH BYDLON

Welcome to the exciting world of Blaine Bengal Girls' Hockey. This is the 6<sup>th</sup> year of Varsity/Junior Varsity hockey here at Blaine High School and we are very proud of the tradition surrounding this program. I am particularly proud and honored to have been here from the beginning. Eight pioneer programs with a shared dream began as club teams in 1993-94 and possessed a desire to prove the skeptics wrong. MSHSL varsity status in 1994-95 encouraged 16 more teams to join for a total of 24. And now ... 98 varsity girls' hockey teams will proudly wear their high school colors on ice rinks throughout the state. Only five years later the skeptics are becoming harder to find. It's a tremendous feeling to know that *we were there from day one*. GO BENGALS!

This team has had great success because of the commitment, dedication and desire these student-athletes bring to the program. *They have paved the way for future high school, college and Olympic stars!*

**BENGAL PRIDE ON ICE** is evident as the young women at BHS don their hockey sweaters promising another exciting season of chills and thrills each and every game. The rivalries are intensifying so hang onto your seat, as this could be the ride of your life! **This team is Bengal Hot!** Show your enthusiasm and enjoy the game!



**MARCI BYDLON - VARSITY HEAD COACH**  
6<sup>th</sup> year. Overall record 79-23-6. Winning percentage of .750.  
Graduate of Fergus Falls High School: lettered in track and basketball.  
Graduate of Bemidji State University: earned 8 letters in track, basketball and field hockey. Named All Conference and All Region in field hockey. Bachelor of Science degree in Physical Education (K-12) with a coaching certificate.  
In hockey has coached Junior Stars AAA teams and in the Community Olympic Development Program (CODP). Former Blaine Head Volleyball Coach.  
Family: husband Jim and children Matt (17) and Katie (10). *A hockey family.*

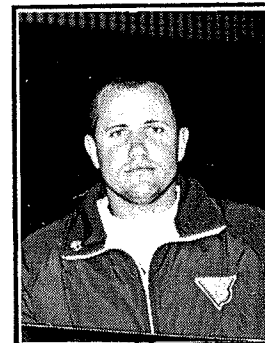

**STEVE GUIDER - GOALIE COACH**  
5<sup>th</sup> year. Starting his 8<sup>th</sup> year with the boys' program.  
Graduate of Blaine High School in 1987.  
St. Cloud State University student pursuing a Bachelor of Arts degree in Physical Education.  
Works at several goalie schools throughout the year and throughout the metro area including working with Blaine Youth Hockey. Coaches the defensive line on the Blaine Varsity football team.

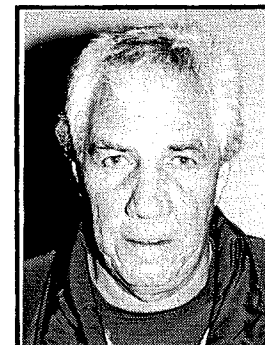

**MIKE GUIDER - JUNIOR VARSITY HEAD COACH**  
1<sup>st</sup> year.  
Life history is sketchy but we do know that he played hockey at Hill High School and he has a wonderful wife named Michelle. He has coached youth hockey teams far too many years to count.

## HEY SMARTY!

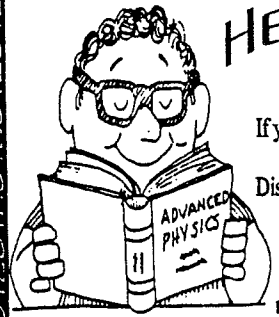

If you're a student getting "B's" or better, you may qualify for Farmers' Good Student Discount in the form of a special bonus lower rate on your Auto insurance.

Call today and get the facts on Farmers money-saving Good Student Auto Policy



Jim Hansen  
9921 Central Ave NE  
Blaine, MN 55434  
612-784-2465

Gets You Back To Where You Belong

### When you look ahead, look to us.



- Life Insurance
- Health Insurance
- Investment Opportunities\*
- Annuities
- Retirement plans & other benefits for Lutherans

STEVE LARSON  
Registered Representative  
(612) 323-2091



\*Investment products are distributed by Lutheran Brotherhood Securities Corp.  
625 4th Ave. So., Minneapolis, MN 55415, 612-339-8091.  
Date of first use: April 15, 1996.

### OXYGEN SERVICE CO.

WARD SIMON  
Sales Representative

OSC "An Employee Owned Company"

1111 Pierce Butler Route • Saint Paul, MN 55104  
Bus: 544-7273 FAX: 612-644-2973 Res: 439-0080  
Pager: 640-8418

BEING AFRAID TO FAIL KEEPS MANY ATHLETES FROM BEING SUCCESSFUL ... IT TAKES AWAY YOUR AGGRESSIVENESS AND KEEPS YOU FROM PLAYING AT A HIGHER LEVEL ... BECAUSE YOU'RE AFRAID OF LOOKING BAD.



Doc Edwards - Major League Manager



Complete Professional Muffler & Brake Service

Blaine 754-8281  
12285 Aberdeen St NE



9298 Central Avenue NE,  
Suite 310 • Blaine, MN 5543

Robert J. Nielsen  
President  
Member of CLLA ABI

612-786-6333

Fax: 612-786-8113 • 1-800-727-2290

# The Team Captains

# B

## Katie Beauduy



**29** Senior Goalie

### Katie Beauduy's Career Stats

Year	G	W	L	T	Min	GA	GAA	SV	SV%	SO
95-96	26	21	4	1	1178	38	1.45	362	.905	13
96-97	27	19	7	1	1237	46	1.67	518	.918	10
97-98	24	10	10	4	1138	39	1.54	535	.932	4
<b>TOTAL</b>	<b>77</b>	<b>50</b>	<b>21</b>	<b>6</b>	<b>3553</b>	<b>123</b>	<b>1.56</b>	<b>1415</b>	<b>.920</b>	<b>27</b>

- Selected to Twin Cities Suburban West All-Conference Team 1996, 1997, 1998.
- Selected to the High School Coaches Association All-State Team 1997, 1998.
- 1997-98 AP Star Tribune 1st Team All-State.
- Selected to the Minnesota State High School Hockey Tournament First Bank All-Tournament Team 1996, 1997.
- Set State Tournament record for most saves in one game (31) vs. Roseville, February 23, 1996.
- Set State Tournament record for most shutouts in one tournament (1) vs. Owatonna, February 20, 1997.
- Selected Rookie of the Year for 1995-96 season.
- Selected Most Dedicated Player 1997, 1998.
- Selected team MVP 1997, 1998.
- Recorded her first career shutout as a freshman during an 11-0 win against Forest Lake, December 2, 1995.
- Recorded her 25th career shutout vs. Elk River, December 13, 1997.
- Recorded her 50th career win vs. Maple Grove, February 7, 1998.
- Selected St. Paul Pioneer Press Athlete of the Week, November 25, 1997.
- Elected Hockey Team Captain 1998-99.
- Elected Softball Team Captain 1998-99.
- Member of the National Honor Society.
- Daughter of Lee and Laura Beauduy.

## Lindsey Kuehn



**14** Senior Defenseman

### Lindsey Kuehn's Career Stats

Year	G	Goals	Assists	Points	P/PIM
95-96	26	3	9	12	unavailable
96-97	27	6	11	17	15/30:00
97-98	24	8	7	15	16/32:00
<b>TOTAL</b>	<b>77</b>	<b>17</b>	<b>27</b>	<b>44</b>	<b>31/62:00</b>

- Selected Twin Cities Suburban West All-Conference Honorable Mention 1996.
- Selected Twin Cities Suburban West All-Conference team 1997, 1998.
- Selected Rookie of the Year for 1995-96 season.
- Selected as the team's most outstanding defensive player, 1997, 1998.
- Selected Bengal Spirit Award winner for 1997-98.
- Recorded her first career goal vs. Hopkins, December 29, 1995.
- Recorded her first career hat trick vs. Osseo, January 13, 1998.
- Currently ranks second all-time for points by a defenseman with 44.
- Ranks second all-time for goals by a defenseman with 17.
- Ranks second all-time for assists by a defenseman with 27.
- Lettered in soccer, 1996, 1997, 1998.
- Lettered in track, 1996.
- Team Minnesota 1997, 1998.
- MN Selects 1997, 1998.
- Elected Hockey Team Captain 1998-99.
- Daughter of Barb and Greg Kuehn.



# Air Guard

## Lifetime Advantages/Part-Time Jobs

THE MINNESOTA AIR NATIONAL GUARD  
Is now hiring men and women  
with prior and non-prior military service.

We offer with enlistment drill pay, benefits, plus:

1. **\$9,036.00 New Montgomery GI Bill** (up to \$251.00 per month while in college full-time)
2. **New Minnesota Tuition Grant Program:** a Flat Tuition Grant up to 62% of post secondary education approved by the Veterans Administration (VA).
3. **Student Loan Repayment Program** in selected Air Guard career fields.

**Call you Air Guard Recruiter for Details today!**

**612-713-2033**  
**Markus Carter**

HUSTLE AND  
 YOUR GOALS ARE ACHIEVABLE  
 YOUR CHARACTER DOES COUNT  
 PRACTICE LEADS TO SKILLFUL PLAY  
 GOALS AND AN IMPENETRABLE DEFENSE  
 END WITH A TROPHY

GOOD LUCK

BLAINE'S PRIDE ON ICE

"The color guy"

*People are always blaming their circumstances for what they are.  
 I don't believe in circumstances.  
 The people who get on in this world are the people who get up  
 and look for the circumstances they want,  
 and,  
 if they can't find them,  
 they make them.*

George Bernard Shaw

*People acting together as a group can accomplish things  
 which no individual acting alone could ever hope to bring about.*

Franklin D. Roosevelt  
 Thirty-Second President

*Any fool can criticize, condemn, and complain – and most fools do.*

Dale Carnegie  
 American Author

*Mistakes are a fact of life. It is the response to the error that counts.*

Nikki Giovanni  
 American Poet

GOOD LUCK, BENGALS  
 The announcer guy

B

Academic Awards

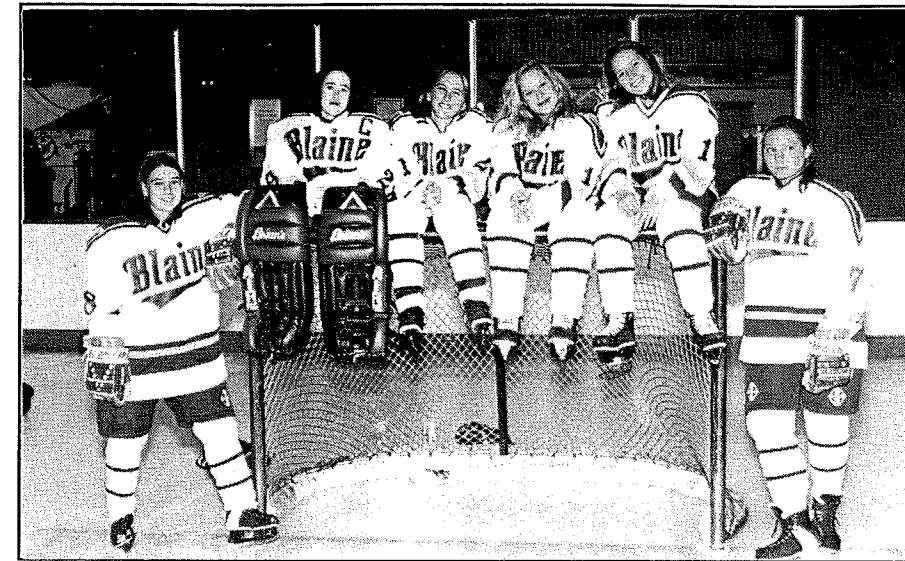

NATIONAL HONOR SOCIETY

(L-R)

- Kyla Murphy
- Katie Beauduy
- Shannon Adams
- Alissa Aune
- Beth Krause
- Michelle Hubert

A HONOR ROLL

Row 3 (L-R)

- Michelle Hubert, Rosanna Anderson,  
 Christa Hubert, Tara King, Sarah Erickson,  
 Rachel Nelson, Shanna Miller,  
 Jennifer Reed, Katie Frank

Row 2 (L-R)

- Tiffany Hagge, Alissa Aune, Erin O'Neil,  
 Katie Beauduy, Virginia Laursen,  
 Amanda Higley, Angie Parlin,  
 Alyssa Nelson, Beth Krause

Row 1 (L-R)

- Kyla Murphy, Shannon Adams



B HONOR ROLL

Row 3 (L-R)

- Kate Lindsey, Andrea Jensrud,  
 Ginny Higley

Row 2 (L-R)

- Lindsey Kuehn, Jessica Johnson,  
 Sarah Hennem, Laura Cecko

Row 1 (L-R)

- Jennie Bunker

Not Pictured:  
 Tracy Hartman

# Seniors' Pictures

# B



Row 2 (L-R) Michelle Hubert, Alissa Aune, Jessica Johnson, Beth Krause, Amanda Higley  
 Row 1 (L-R) Kate Lindsey, Lindsey Kuehn, Katie Beauduy, Kyla Murphy, Shannon Adams  
 Not Pictured: Tracy Hartman

## FORMER BENGALS IN COLLEGE HOCKEY

### AUGSBURG

1996 ERICA JOHNSON  
 1996 EMILY MILLER

### ST. BENEDICT'S

1997 BETHANY HOWARD  
 1998 KATIE DIERKHISING

### ST. CLOUD STATE

1996 LINDSAY JERKE  
 1997 KIM CONRADI

### ST. THOMAS

1996 JODI STEPANIAK

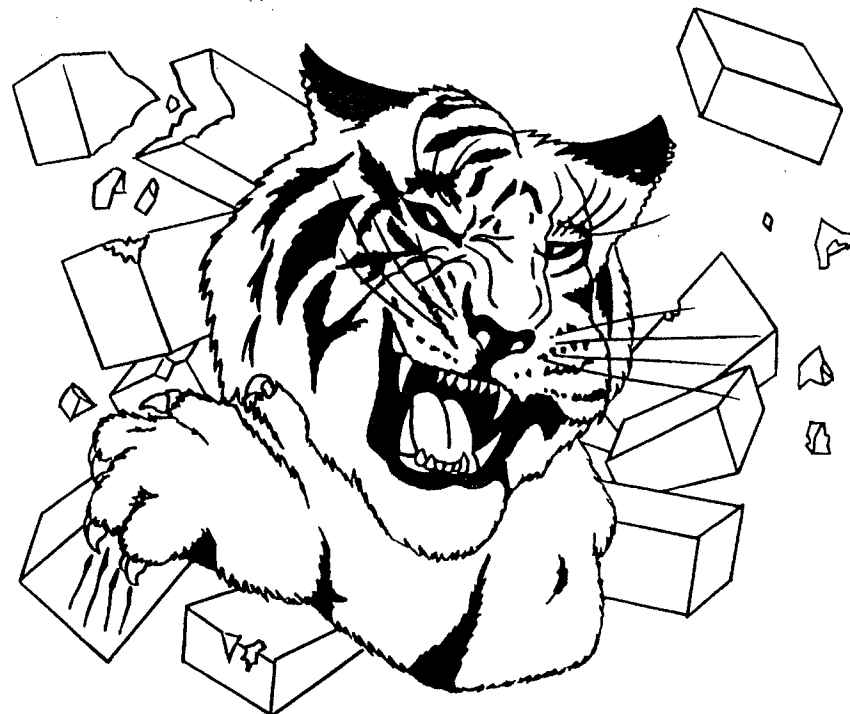

Visit the **BLAINE BENGALS GIRLS HOCKEY HOME PAGE @**  
<http://members.aol.com/blbshmpg/base12/index.htm>



(THANKS TO TERRY HAGGE)

# S & C PETS

12555 Central Ave. NE • Blaine  
 (between New Cub Foods & Sylvesters)  
**767-7444**

Hours: M-F 9-9  
 Sat 9-6 Sun 10-5

- Competitive prices & frequent buyer cards on all foods.
- Premium Dog & Cat Foods
- Bulk Wild & Domestic Bird Feed
- Grooming Supplies & Grooming
- Treats • Accessories
- Fresh & Salt Water Fish
- Animals
- Self Bathing & Grooming Stations
- Innotek Training Collars Sales and Rentals



The Best  
 Pet Foods in  
 The World!  
 Authorized  
 Sodamate  
 Distributor

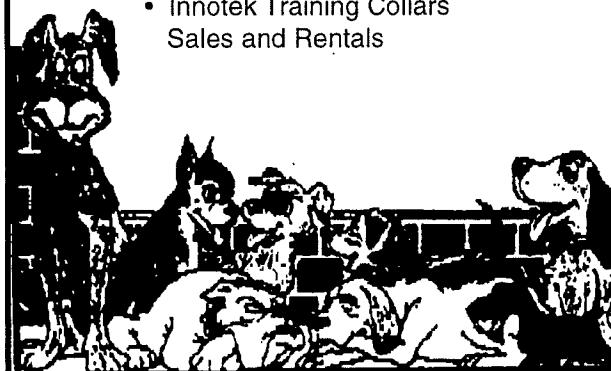

- \$3<sup>00</sup> OFF Any Nutro 30 or 40 lb. bag
- \$2<sup>00</sup> OFF Any Nutro 20 or 15 lb. bag
- \$1<sup>00</sup> OFF Any Nutro 6 or 5 lb. bag

Void with other offers • Expires January 29, 1999  
**S&C PETS • 767-7444**

## 15% OFF ANY PURCHASE

Treats, leashes, toys, cages, beds, dishes, brushes and much more!  
 (Excludes all FOODS & ANIMALS)

Void with other offers • Expires January 29, 1999  
**S&C PETS • 767-7444**

## \$5<sup>00</sup> OFF

Full Service Grooming or  
 Self Service Bathing Station

Void with other offers • Expires January 29, 1999  
**S&C PETS • 767-7444**



## The Difference

Specializing in Artificial Nails

MICHELLE KOWALSKI - Nail Technician

1834 Northdale Blvd., Coon Rapids, MN 55448 • 612-757-8977

## FANCY DANCIN'



Northdale Center, Coon Rapids  
 (off Foley & Northdale)  
 Tap - Ballet - Jazz - Clogging - Lyrical - Tumbling

Instructor & Choreographer  
 MISS BOBBI GARIN

Dance Studio

755-6305 or 783-3622

## INDELCO

Plastics Corp.

Piping Specialists - Flow Control Products

6530 Cambridge St., Mpls., MN 55426-4484

612-925-5075 1-800-486-6456

Fax: 612-925-1758

CHARLIE BOONE

## GREAT NAILS

12511 Central Ave. NE, Blaine, MN 55434 • 755-4395

Gel Nails - Acrylic Nails - Sculptured Nails  
 Manicure - Pedicure - Air Brush & More

Complete Professional Nail Care

Mon. - Sat. 9:00 am - 8:00 pm

Walk-Ins Welcome



## PIZZA HUT

of  
**BLAINE**

invites you to enjoy a Medium Pizza  
 (your choice of toppings) for \$9.99  
 or a Large for \$11.99.

This coupon is required so don't forget it.  
 Valid for dine-in only. Offer expires 4/30/99.

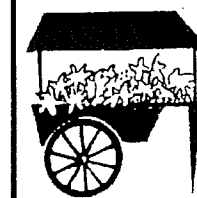

## Mayka's Flower Garden

151 Silver Lake Rd., New Brighton, MN 55112  
 651-697-1370

Flowers for all occasions

Corsage and Boutonnieres - \$1.00 off with this ad  
 We deliver metro wide - We are an AFS Flower Shop

**MAJESTIC OAKS  
GOLF CLUB**



701 Bunker Lake Blvd.  
Ham Lake, MN  
(612) 755-2140

**Full-service Restaurant & Bar:**  
Monday-Thursday (11AM-10PM)  
Friday & Saturday (11AM-11PM)  
Sunday (11AM-9PM)

Full Catering Facilities for  
10-500 people (weddings,  
holiday parties, retirement  
parties, meetings, and  
many other special events)

Try our "fantastic"  
**SUNDAY BRUNCH**  
served every  
Sunday 10AM-2PM

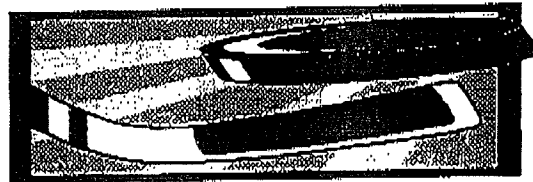

From grass

to ice



and back  
again . . .

Good luck and have a great season!  
Blaine Soccer Club



**Gale's  
Auto  
Body**

*"A Reputation  
Built On Excellence"*

Troy Westerlund  
General Manager

10600 Hwy. 65 NE • Blaine, MN 55434  
Ph: 612-786-4110  
Fax: 612-786-4593

**B** *Blaine's All-State Winners*

*Katie Beauduy (1997, 1998)* →

**Beauduy's Career At Blaine**

Year	G	W	L	T	Min	GA	GAA	SV	SV%	SO
95-96	26	21	4	1	1178	38	1.45	362	.905	13
96-97	27	19	7	1	1237	46	1.67	518	.918	10
97-98	24	10	10	4	1138	39	1.54	535	.932	4
<b>TOTAL</b>	<b>77</b>	<b>50</b>	<b>21</b>	<b>6</b>	<b>3553</b>	<b>123</b>	<b>1.56</b>	<b>1415</b>	<b>.920</b>	<b>27</b>



← *Emily Miller (1996)*

**Miller's Career At Blaine**

Year	GP	G	A	TP
94-95	20	14	18	32
95-96	26	14	16	30
<b>TOTAL</b>	<b>46</b>	<b>28</b>	<b>34</b>	<b>62</b>



*Laura Tryba (1995, 1996, 1997)* →

**Tryba's Career At Blaine**

Year	GP	G	A	TP
94-95	20	48	39	87
95-96	26	45	27	72
96-97	26	51	20	71
<b>TOTAL</b>	<b>72</b>	<b>144</b>	<b>86</b>	<b>230</b>

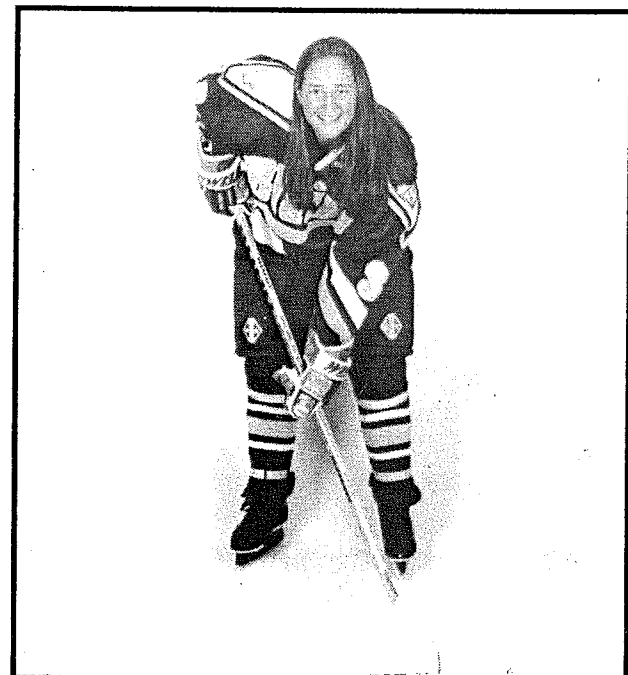

# Varsity Team Picture

# B



Row 2 (L-R)  
Michelle Hubert, Andrea Jensrud, Rachel Nelson, Tiffany Hagge, Alissa Aune,  
Jessica Stewart-Calvert, Christa Hubert, Laura Cecko

Row 1 (L-R)  
Kate Lindsey, Erin O'Neil, Lindsey Kuehn, Katie Beauduy, Kyla Murphy, Shannon Adams, Kristina Bunker  
Not Pictured: Tracy Hartman

# B

# Varsity Individual Pictures

**Alissa Aune**



**19**

Senior  
Forward

**Tiffany Hagge**



**20**

Freshman  
Forward

**Shannon Adams**



**21**

Senior  
Forward

**Rachel Nelson**



**25**

Junior  
Defenseman

**Katie Beauduy**



**29**

Senior • Captain  
Goaltender

**Erin O'Neil**



**30**

Sophomore  
Defenseman

**Jessica Stewart-Calvert**



**36**

Junior  
Defenseman

**Kyla Murphy**



**38**

Senior  
Forward

**Kate Lindsey**



**3**

Senior  
Forward

**Tracy Hartman**



**6**

Senior  
Forward

**Michelle Hubert**



**7**

Senior  
Forward

**Laura Cecko**



**8**

Sophomore  
Forward

**Stephanie Strom**



Student Manager



**Kristina Bunker**



**10**

7th Grade  
Forward

**Andrea Jensrud**



**11**

Freshman  
Defenseman

**Lindsey Kuehn**



**14**

Senior • Captain  
Defenseman

**Christa Hubert**



**16**

Sophomore  
Forward

## PATRICK MICHAEL SUPPLY COMPANY

*Fasteners • Industrial • Equipment*  
"Division of Joel Marsh Co., Inc."

**Terry Marsh**  
(612) 421-9033  
Fax (612) 323-8576

2701 North 4th Avenue  
Anoka, MN 55303

## Finance Your New Home for as Little as \$999 Down!

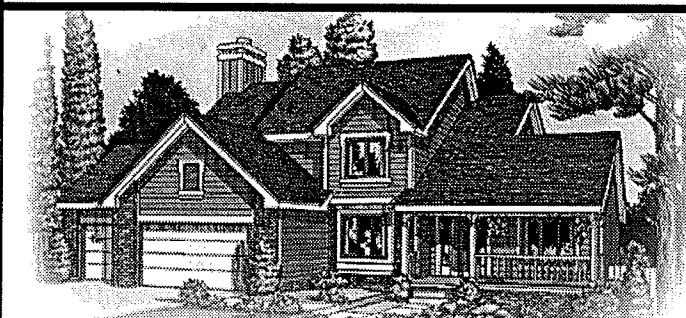

With the Landvest Owner-Involved Building™ program, you can afford your new, top-quality home *now*. Landvest Homes offers a variety of financing options, including:

- ✓ As little as \$999 down at closing
- ✓ Below market interest rates
- ✓ Six months no payment program
- ✓ One-time closing arrangement that saves you money

Don't wait another day! Get started on your new Landvest home today!

For a \$100,000 loan @ 8.00% for 30 years and a downpayment of \$999, there will be 359 monthly payments of \$733.76 and one monthly payment of \$740.62, and an APR of 8.606%.

Landvest Homes™

**888-HOME-005**

# Junior Varsity Team Picture

# B

# B

# JV Individual Pictures



Row 2 (L-R)

Kim Mack, Missy Arneson, Amanda Higley, Jennifer Reed, Danielle Van Horn, Rosanna Anderson, Tara King, Sarah Erickson, Shanna Miller, Ginny Higley, Jamie McMahon, Stefanie Ubl

Row 1 (L-R)

Virginia Laursen, Lindsay Hultman, Angie Parlin, Katie Frank, Beth Krause, Jessica Johnson, Sarah Hennem, Alyssa Nelson, Rebecca Perez, Jennie Bunker

**Katie Frank**



**18**

Freshman  
Forward

**Jennifer Reed**

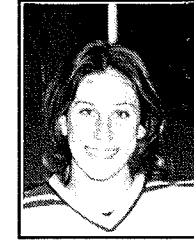

**22**

Sophomore  
Forward

**Rosanna Anderson**

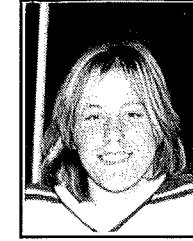

**23**

Sophomore  
Defenseman

**Angie Parlin**



**24**

Freshman  
Forward / Defenseman

**Shanna Miller**



**26**

Freshman  
Forward

**Danielle Vanhorn**



**27**

Freshman  
Forward / Defenseman

**Stefanie Ubl**

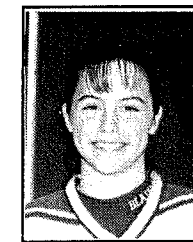

**28**

7th Grade  
Defenseman

**Kim Mack**



**31**

Freshman  
Forward

**Jennie Bunker**

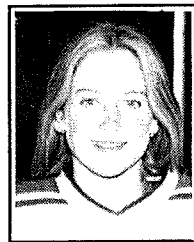

**2**

Sophomore  
Goaltender

**Jessica Johnson**

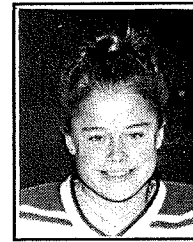

**4**

Senior  
Forward

**Lindsay Hultman**



**5**

Freshman  
Forward

**Sarah Hennem**



**9**

Freshman  
Forward

**Ginny Higley**



**32**

Freshman  
Forward

**Missy Arneson**



**34**

Freshman  
Forward

**Jamie McMahon**

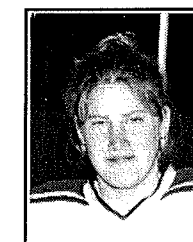

**35**

Freshman  
Forward

**Rebecca Perez**

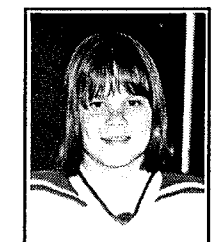

**37**

7th Grade  
Forward / Defenseman

**Sarah Erickson**



**12**

Freshman  
Forward / Defenseman

**Alyssa Nelson**



**13**

Sophomore  
Forward

**Amanda Higley**



**15**

Senior  
Forward

**Beth Krause**

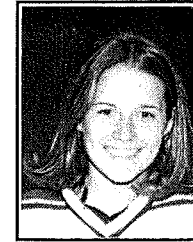

**17**

Senior  
Forward

**Virginia Laursen**



**39**

Sophomore  
Goaltender

**Tara King**



**40**

Sophomore  
Forward

**NICKLOW'S  
Cafe & Bar**



Hwy. 65 & 85th Ave. NE  
Spring Lake Park, MN

**784-8566**

*Patio Dining on Lake Laddie*

**KATIE BEAUDUY**

SENIOR GOALTENDER

29

Entering her senior season Katie Beauduy has tended goal in 77 consecutive games for Marci Bydlon's Blaine Bengals. She has started every game since her freshman year. For some it might seem that it has all been easy for the diminutive goalie. She has had considerable success, as witnessed by trips to the State Tournament her first two years and her All-State honors as a sophomore and junior.

However, when discussing her career with the color guy, Garry Nord, we learn that she, just like any other player, has had to battle through slumps and feelings of discouragement.

GN: What are some memories of your first year?

KT: My first game was horrible. We lost 6-5 to SPA and I was crying between periods because I thought I was doing so bad. (Goalie coach, Steve Guider, could be heard muttering, "I've had to deal with a lot of things as a coach, but what in the world do you say or do when your goalie cries after the first period?") I was so nervous. We played Roseville and lost 9-3 and I was crying after that game, too. It wasn't a good start but after that it got better. We took third place at State.

GN: How did you learn to deal with bad games or bad goals?

KT: I accept my mistakes and learn from them. My goalie coach, Guider, has been really good. He has helped me be a better goalie to get to where I am today.

GN: What is the difference when you are struggling versus playing well?

KT: The puck is like a ping pong ball. I have trouble following it, seeing it, it seems out of focus. When I'm playing well every shot is clear. It just feels right. Everything breaks away and all I see is the puck. Even if it comes through a screen I can always see the puck. When the other team scores I'm mad at myself because I think I could've stopped it no matter what kind of goal it was ... When my team wins that's more important to me than if I play good.

GN: What are your best memories?

KT: (As a sophomore) I remember riding down the hallway with Tryba on a luggage cart at the hotel during the state tournament. We were BLAINE without the Coon Rapids tag. It was nice. We beat Park Center 2-1 in double OT in the section finals. (As a junior) We beat Hibbing 2-1 in OT and tied Roseville 1-1. They finished second and third in State ... and bus trips. The out of town trips were really fun. Just being with my teammates, having fun. Going to State two years and sharing that with my teammates.

GN: What is your role as a captain and what are your expectations for this year?

KT: I'm not a rah-rah person so I need to lead by example ... If we really try, work hard, come together, we can make it to State. I'm really optimistic.



Katie Beauduy

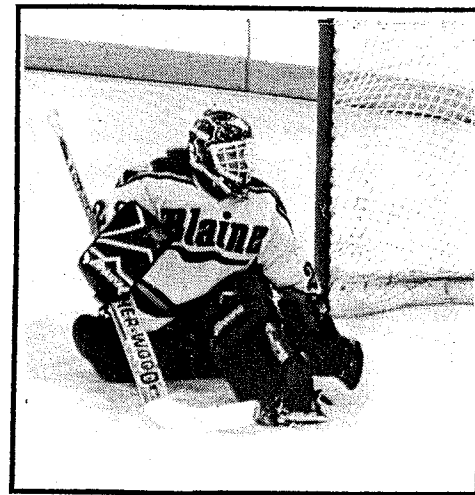

Cover Story

- Game 1: Katie Beauduy
- Game 2: Lindsey Kuehn
- Game 3: Michelle Hubert
- Game 4: Shannon Adams
- Game 5: Kyla Murphy
- Game 6: Alissa Aune
- Game 7: Tracy Hartman
- Game 8: Kate Lindsey, Beth Krause
- Game 9: Jessica Johnson, Amanda Higley

No	Name	Pos	Yr	Ltr	V/JV
2	Jennie Bunker	G	SO	0	V/JV
3	Kate Lindsey	F	SR	1	V
4	Jessica Johnson	F	SR	0	JV
5	Lindsay Hultman	F	FR	0	JV
6	Tracy Hartman	F	SR	1	V
7	Michelle Hubert	F	SR	3	V
8	Laura Cecko	F	SO	0	V
9	Sarah Hennum	F	FR	0	JV
10	Kristina Bunker	F	7	0	V
11	Andrea Jensrud	D	FR	0	V
12	Sarah Erickson	F/D	FR	0	JV
13	Alyssa Nelson	F	SO	0	JV
14	Lindsey Kuehn	D	SR	3	V
15	Amanda Higley	F	SR	0	JV
16	Christa Hubert	F	SO	1	V
17	Beth Krause	F	SR	0	JV
18	Katie Frank	F	FR	0	JV
19	Alissa Aune	F	SR	1	V
20	Tiffany Hagge	F	FR	1	V
21	Shannon Adams	F	SR	3	V
22	Jennifer Reed	F	SO	0	JV
23	Rosanna Anderson	D	SO	0	JV
24	Angie Parlin	F/D	FR	0	JV
25	Rachel Nelson	D	JR	2	V
26	Shanna Miller	F	FR	0	JV
27	Danielle VanHorn	F/D	FR	0	JV
28	Stefanie Ubl	D	7	0	JV
29	Katie Beauduy	G	SR	3	V
30	Erin O'Neil	D	SO	0	V
31	Kim Mack	F	FR	0	JV
32	Ginny Higley	F	FR	0	JV
34	Missy Arneson	F	FR	0	JV
35	Jamie McMahon	F	FR	0	JV
36	Jessica Stewart-Calvert	D	JR	2	V
37	Rebecca Perez	F/D	7	0	JV
38	Kyla Murphy	F	SR	1	V
39	Virginia Laursen	G	SO	0	JV
40	Tara King	F	SO	0	JV

Head Coach: Marci Bydlon

Assistant Coaches: Steve Guider, Mike Guider

# Cover Story

# B

**BETH KRAUSE**

SENIOR FORWARD

# 17

Beth started playing hockey in March of her sophomore year when she played on a Spring League team with JV and Varsity players. She had never skated in equipment before and was very apprehensive about playing at that level right away. Although she may have struggled in her skill level at first, she never struggled in her determination. "I ended up having a blast and I tried out for the high school team my junior year. I got the call after tryouts saying I made the JV. I was so happy because I thought I would get cut."

Beth is playing an integral part of the JV this year and even made her varsity debut against Osseo in December. On the JV she has scored many goals but none as exciting as the overtime game-winner against Mounds View last year.

Outside of hockey Beth is in an internship called Business Professionals of America and also is a member of the National Honor Society. "Both require a lot of school time for projects and community service. I love doing community service. This year I became a DARE role model for elementary kids."

After high school Beth hopes to be accepted into the Carlson School of Management at the University of Minnesota with a major in international business. She would also like to continue playing hockey in the intramural leagues at the U.

**JESSICA JOHNSON**

SENIOR FORWARD

# A

Jessica has been playing hockey for the Bengals since her freshman year. However, she had skated outdoors with her dad and her older brother Shane for many years prior to that and was also a figure skater when she was younger. Regarding her style of play with the Bengal JV Jessica said, "I get a lot of penalties" but she has also been a very good contributor on the offensive end of the ice. "I just play for the love of the game."

Other interests for Jessica include soccer and children. The latter shouldn't be a surprise since she comes from a family of seven sisters and brothers. Her future aspirations reflect that, too, as she would like to go to college and major in early childhood development. She added, "One day I'll either be a child psychologist or a kindergarten teacher." She probably already has enough experience for either occupation.

The fall sports season found Jessica playing soccer for the Bengals where she earned a varsity letter for her exploits. She has played soccer since the seventh grade but "hockey has always been my favorite sport."

In addition to her athletic pursuits Jessica contributes to the academic excellence of this Bengal team, as she is a member of the "B" honor roll.

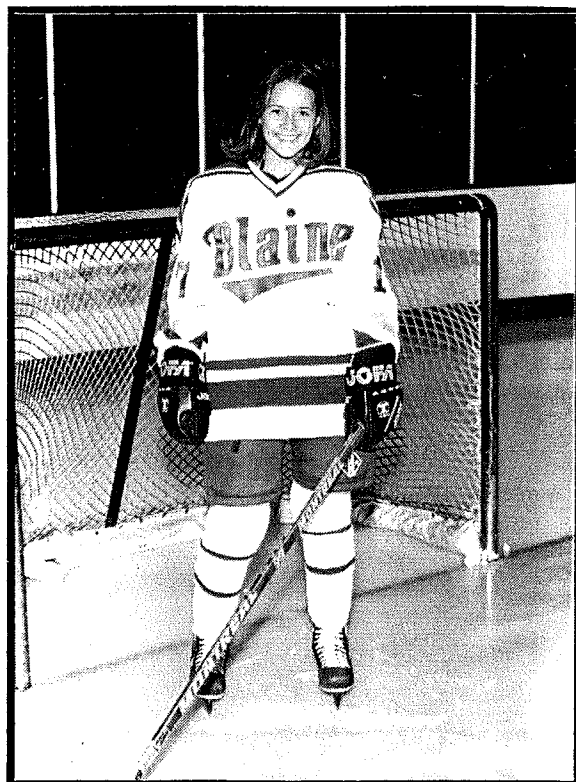

LINDSEY KUEHN  
SENIOR DEFENDER

14

"Kuehner" has played hockey since fourth grade when she started with the Coon Rapids boys as a squirt. And why did she get started? "My brother, Nate, always went up to the rinks and I tagged along. He inspired me to play."

After 2 years playing squirts and another year playing with the Blaine boys' pee-wees and delivering devastating body checks, Lindsey began her girls' hockey career with the Anoka "A" pee-wees. When asked why she started playing with the girls she responded, "My Mom was scared that I'd get hurt by the guys." By her freshman year the Coon Rapids/Blaine school boundaries had changed and Lindsey became a Bengal.

The inaugural season of her high school hockey career was a little intimidating at first. "When I was a freshman I was scared to make a mistake ... I even scored 2 goals on Katie against South St. Paul and I thought, wow, what did I just do? But at least we won the game ... in overtime." She is a two-time All-Conference player and her on-ice maturity shows in her confidence and attitude toward the game. "If I make a mistake now I replay it in my mind and step up my play even more ... I enjoy going 1 on 1 against the top forwards in the state like Krissy (Wendell) and Ronda (Curtin)."

Among Lindsey's favorite memories are going to State as a freshman and sophomore and "just the team bonding. We are one big family and that makes it so much more fun to play". Do you ever think about what it means to be a part of the explosion of girls' varsity hockey in this state? "Well, I feel privileged to be a part of this program. I'm glad I started when I did." When you were named captain what did that mean to you? "It felt great. I was pretty proud that my teammates believed in me ... that I could be a good leader."

Besides hockey Lindsey has a particularly keen interest in animals. She would like to have a career that allows her to work with animals possibly as a veterinary assistant. She followed her brother into hockey and she owes her initial interest in showing dogs to her sister, Alicia, who has shown dogs in county and state competitions for 15 years. Lindsey's pride and joy, a Sheltie named Taz, advanced from county and regional shows to become a State Champion two years ago. "I've been showing dogs for nine years. I got into it because of Alicia. The time and effort was worth it when Taz won State two years ago. He placed third last year and he was bummed. I still love him. There's always next year."

Well, maybe for Taz but not for her high school hockey career and Lindsey wants to go out a winner. "The competition keeps getting better but if we get aggressive we can get back to state". *Good Luck, Linz, to you and the Bengals.*

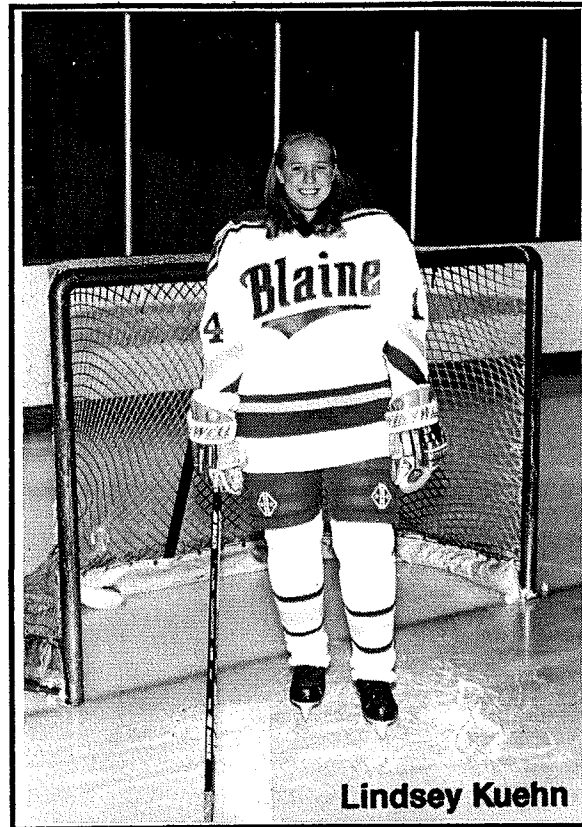

Lindsey Kuehn



Cover Story

- Game 1: Katie Beauduy
- Game 2: Lindsey Kuehn
- Game 3: Michelle Hubert
- Game 4: Shannon Adams
- Game 5: Kyla Murphy
- Game 6: Alissa Aune
- Game 7: Tracy Hartman
- Game 8: Kate Lindsey, Beth Krause
- Game 9: Jessica Johnson, Amanda Higley

**ALISSA AUNE**  
SENIOR FORWARD

19

Alissa continues to make a constant ascent in her hockey achievements. She started skating just over 3 years ago when she appeared at tryouts for the high school hockey team as a freshman. After one day she said, "No way! I couldn't even stop, so I played Peewees my first year. I played JV as a sophomore and both JV and varsity last year." As a senior she is playing wing on the varsity on the first or second line. She has gotten this far due in part to her off ice preparation. She has hit the weight room very hard and in fact has twice been selected to the Bengal Wall of Fame for her dedication to the strength program.

Alissa's role on the ice is to forecheck and backcheck harder than anyone else. Her determination and desire creates great scoring opportunities for herself and her fortunate linemates. We all hope that this results in many goals for her because each of her celebrations is bound to be highlight film material. Dancing and stick slamming are only two of the many spontaneous celebrations of which she is capable. The entire coaching staff really appreciates Alissa's talents and as Coach Steve Guider has said, "She has a tremendous attitude this year. She wants to go out a winner her senior season."

Other sports: Lettered in track while running on a relay team and also the hurdles. Chosen as one of the Homecoming candidates in the fall of 1998 *(OK so maybe that isn't a sport but it doesn't fit under any other category either)*

Hobbies: Playing the piano. Fishing, especially with her Dad. Going to the cabin on Lake of the Woods. Hanging out on the beach with friends. Tubing and water skiing.

Memories: "As a sophomore I picked up Kyla for a game and it was really slippery out. I drove into the ditch right by her house. She tried to push us out but couldn't. Then Kyla drove and I just gave the truck a little push and it came right out of the ditch." *(Maybe Alissa didn't need the strength training after all)* "On the bus ride to my first varsity game I was so scared that I didn't know whether I should cry or be happy."

Academics: Received academic letter in 1998. Member of National Honor Society.

Favorite movies: Legends of the Fall, Meet Joe Black, Seven Years in Tibet *(Is there a pattern here?)*

Future Plans: Probably attend the U of M majoring in kinesiology and then become a sports trainer or physical education teacher.

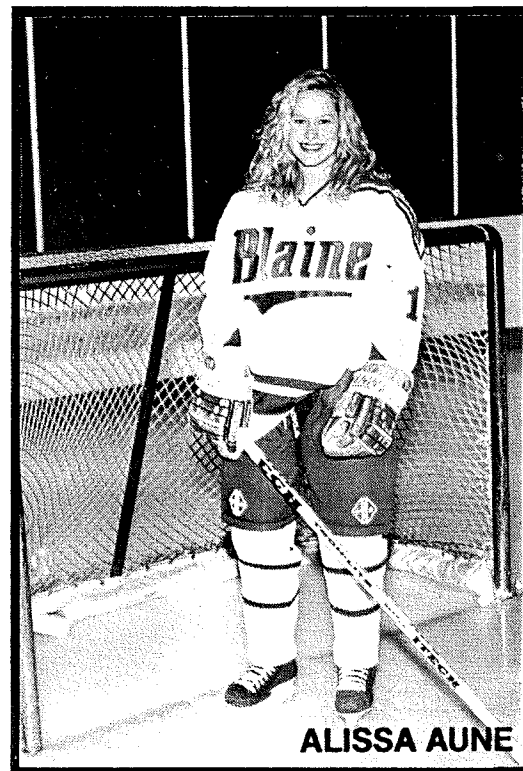

ALISSA AUNE



# All-Time Series Results



Opponent	W	L	T	Last Meeting Result (Date and Location)
<b>Anoka</b>	<b>3</b>	<b>1</b>	<b>0</b>	<b>BL 2, AN 1 (Dec. 20, 1997 at Fogerty)</b>
Anoka/Champlin Park	5	0	0	BL 8, ACP 0 (Feb. 14, 1996 at Coliseum)
Apple Valley	0	1	0	BL 1, AV 2 (Dec. 28, 1995 at Parade Ice Gardens)
Armstrong/Cooper	1	0	0	BL 10, AC 0 (Feb. 12, 1996 at Coliseum)
Benilde-St. Margaret	2	0	0	BL 9, BSM 0 (Jan. 21, 1995 at Benilde)
Blake	2	0	0	BL 3, B 0 (Nov. 29, 1997 at Blake)
<b>Bloomington Jefferson</b>	<b>0</b>	<b>1</b>	<b>0</b>	<b>BL 0, BJ 1 (Nov. 18, 1997 at Bloomington)</b>
Breck	1	0	0	BL 15, BR 0 (Dec. 13, 1994 at Breck)
Burnsville	1	1	0	BL 2, BV 4 (Dec. 9, 1996 at Burnsville)
Centennial	1	0	0	BL 3, CEN 0 (Nov. 27, 1996 at Centennial)
<b>Champlin Park</b>	<b>2</b>	<b>0</b>	<b>0</b>	<b>BL 6, CP 0 (Jan. 17, 1998 at Fogerty)</b>
Coon Rapids	3	0	2	BL 1, CR 1 (Jan. 10, 1998 at Fogerty)
Duluth	0	2	0	BL 1, DU 2 ot (Nov. 21, 1997 at Columbia)
Elk River	5	0	1	BL 0, ER 0 ot (Dec. 13, 1997 at Elk River)
Fergus Falls	1	0	0	BL 6, FF 2 (Dec. 22, 1997 at Fergus Falls)
Forest Lake	3	1	0	BL 1, FL 2 (Dec. 9, 1997 at Fogerty)
Hibbing	2	2	0	BL 2, H 1 ot (Nov. 22, 1997 at Columbia)
Hill-Murray	2	1	0	BL 0, HM 4 (Jan. 24, 1998 at Aldrich)
Hopkins	1	0	0	BL 10, H 0 (Dec. 29, 1995 at Parade Ice Gardens)
Irondale/Moundsview	3	0	0	BL 3, IMV 0 (Dec. 9, 1995 at East Bethel)
Maple Grove	3	0	0	BL 2, MG 1 ot (Feb. 7, 1998 at Centennial)
<b>Minneapolis Nova's</b>	<b>0</b>	<b>0</b>	<b>0</b>	<b>Never Met</b>
Moorhead	1	0	0	BL 4, MO 2 (Dec. 23, 1997 at Moorhead)
<b>Moundsview</b>	<b>2</b>	<b>3</b>	<b>0</b>	<b>BL 2, MV 3 (Jan. 27, 1998 at Coliseum)</b>
North St. Paul/Tartan	0	0	1	BL 2, NSP 2 ot (Jan. 4, 1996 at Polar Arena)
Orono/Mound/Westonka	1	0	0	BL 3, OMW 0 (Feb. 12, 1997 at Coliseum)
Osseo	7	0	0	BL 8, OS 0 (Jan. 13, 1998 at Osseo)
Owatonna	1	0	0	BL 9, OWA 0 (Feb. 20, 1997 at Coliseum)
<b>Park Center</b>	<b>6</b>	<b>2</b>	<b>0</b>	<b>BL 1, PC 2 ot (Feb. 10, 1998 at Coliseum)</b>
Roseville	0	3	1	BL 1, RV 1 ot (Jan. 31, 1998 at Roseville)
South St. Paul	1	1	0	BL 3, SSP 2 (Jan. 11, 1996 at East Bethel)
<b>Stillwater</b>	<b>3</b>	<b>2</b>	<b>0</b>	<b>BL 5, ST 1 (Jan. 20, 1998 at Fogerty)</b>
St. Paul Academy	0	1	1	BL 2, SPA 2 ot (Nov. 16, 1996 at St. Paul Academy)
St. Paul Blades	1	0	0	BL 9, SPB 1 (Feb. 10, 1995 at Wakota Arena)
Wayzata	2	0	0	BL 5, WAY 0 (Jan. 19, 1995 at Cook Arena)
White Bear Lake	1	2	0	BL 1, WB 2 ot (Dec. 30, 1997 at White Bear)
<b>Totals</b>	<b>67</b>	<b>24</b>	<b>5</b>	

BOLD indicates 1998-99 Opponent

Quality Construction by  
**ANDLAR CONSTRUCTION INC.**

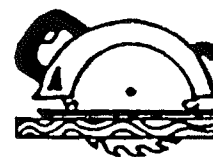

12000 Sunset Ave. NE, Circle Pines, MN 55014  
**Randy Anderson 785-2588**  
**Gordy Larson 777-3721**

**LETTER JACKET 1ST**  
AND SCHOOL APPAREL  
**HEADQUARTERS**



www.lettermensports.com  
Mon. - Fri. 10:00 am - 9:00 pm  
Saturday 9:00 am - 5:00 pm  
Sunday 12 Noon - 5:00 pm  
1438 93rd Lane NE  
Blaine, MN 55449  
**780-8077**



**Professional Karate Studios**  
**BILL MILLER**

Owner and Chief Instructor

101-85th Ave. Northwest  
Coon Rapids, MN 55433  
(612) 780-5364

12545 Central Ave. NE  
Blaine, MN 55434  
(612) 757-3447

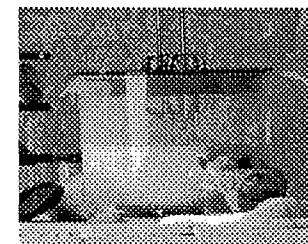

Extraordinary Design for Everyday Living

FundRaising has never been easier! TUPPERWARE, the leader in the food storage and preparation industry, offers unique, exclusive products to make your FundRaising efforts extremely easy and very profitable. No out of pocket expense to your organization and we do all the work. Call for your no obligation presentation today!

In-Home demonstrations for Microwave cooking, kitchen organization, meals in minutes and much more are also available. For further information or to receive a full line catalog, call today!

LeAnne Mfalingundi  
612/782-0244

**TUPPERWARE**  
The Most Fun You'll Have Making Serious Money!

**BLAINE DISCOUNT CENTER**

**CHECK THE BARGAINS EVERY WEEK**

**GO BENGALS!**

New Store Open in Holly Center - Fridley  
Hours: M-F 9:30-8:00; Sat. 9:00-6:00; Sun. 11:00-5:00

Oak Park Plaza  
10803 University Ave.  
Blaine  
757-4333

Crosstown Center  
Highway 65 & 175th  
Ham Lake  
434-5488

Holly Plaza  
6532 University Ave.  
Fridley  
572-2296

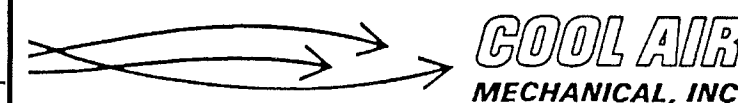

1441 Rice Street • St. Paul, MN 55117  
**(612) 489-8821**

24 Hour Service

# Parlin's Upholstery

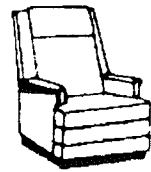

Residential • Commercial • Contract

**755-0362**



## Americinn Motel

Ham Lake / Blaine  
755-2100

54 Rooms Available  
Pool • Whirlpool • Sauna



## BLAINBROOK BOWL

12000 Central Ave. NE

Bowling - Food - Drinks  
13th Frame Pro Shop  
Live Music on Weekends

**612-755-8686**



## Raghead Sportswea

Providing Top Quality Screen Printed  
and Embroidered Sportswear For  
High Schools Since 1992.

Visit us on the Web @ Raghead.com

492 Northdale Blvd.....757-9707

## BLAINE SCHOOL SONG

On you Ben-gals, go Fighting Bengals,  
victory brings us fame.  
Show'em the might of the Blue & White  
so come on let's win this game.

On you Ben-gals, go Fighting Bengals  
we are always on your side.  
Let's win for the mighty Blue & White  
so cheer for Bengal Pride!

B \* E \* N \* G \* A \* L \* S

Yea Bengals!



## PIONEER SCHWINN

R. WOLENS  
**612-755-8871**

12741 Central Ave. NE, Blaine, MN 55434

## SUBURBAN HOUSE CLEANING

Reliable • Affordable • Supplies Provided • Free Estimates

BRENDA LINDQUIST - Owner

**919-0917**

## Fireside Coffee

Located south of the intersection of  
Hwy. 65 & Constance Blvd, Ham Lake

You are cordially invited to enjoy a cup of coffee on us!! Please  
present this coupon on your next visit for a free cup of regular  
brew coffee.

Date redeemed \_\_\_\_\_



## BARTHEL'S RENTAL

10041 University Ave. NE, Blaine, MN 55434  
612-784-0717 Fax 612-784-2114  
Open 7 Days A Week

Party and Banquet Needs • Trucks and Trailers  
Party Tents and Canopies • Lawn and Garden Equipment  
Contractor Needs • Costumes and Accessories

## Collectibles & Amusements, Inc.

Toy Mart: 528 Northdale Blvd. NW, Coon Rapids, MN 55448

Mailing Address:

1146 137th Lane NW, Andover, MN 55304  
Ph: 612-757-3036 Toll Free: 800-325-8481  
Fax: 612-754-5185

# B

## Single-Season Scoring Leaders

Total Points		
"The Season 50-Point Club"		
87	Laura Tryba	1994-95
72	Laura Tryba	1995-96
71	Laura Tryba	1996-97
62	Lindsay Bertie	1994-95
61	Erica Johnson	1994-95
60	Erica Johnson	1995-96
53	Lindsay Bertie	1995-96

### Goals

51	Laura Tryba	1996-97
48	Laura Tryba	1994-95
45	Laura Tryba	1995-96
30	Erica Johnson	1994-95
29	Erica Johnson	1995-96
28	Lindsay Bertie	1994-95

### Assists

39	Laura Tryba	1994-95
34	Lindsay Bertie	1994-95
32	Lindsay Bertie	1995-96
31	Erica Johnson	1994-95
31	Erica Johnson	1995-96
27	Laura Tryba	1995-96

### Points by a Defenseman

32	Emily Miller	1994-95
30	Emily Miller	1995-96
17	Lindsey Kuehn	1996-97
15	Lindsey Kuehn	1997-98
15	Jodi Stepaniak	1995-96

### Goals by a Defenseman

14	Emily Miller	1994-95
14	Emily Miller	1995-96

### Assists by a Defenseman

18	Emily Miller	1994-95
16	Emily Miller	1995-96
13	Jodi Stepaniak	1995-96
11	Lindsey Kuehn	1996-97



LINDSEY KUEHN

## MTC MULTI CENTER THERAPY

### PROVIDING PHYSICAL THERAPY FOR:

Sports, Orthopedic, Work  
Personal Injuries

Raintree Professional Bldg.  
11925 Hwy. 65 NE  
Blaine - 767-3140

Spring Lake Park - 784-3155  
7700 Highway 65 N.E.

Roseville - 638-0080  
1835 County Road C West

We Accept Most Insurance Plans



## The Flower Basket

Your Personal Professional Florist  
434-7147

17565 Hwy. 65 N.E.  
Ham Lake, MN 55304



LINDA AND  
FRANCIS BOEDING



## BLAINE DAIRY QUEEN

12721 Central Ave. N.E.  
Blaine, MN 55449

50 cents off any Blizzard 1 per coupon  
Expires 2/28/99

Good Luck Bengals!

# Career Scoring Leaders

# B



**LAURA TRYBA**

Total Points		
"The Career 100-Point Club"		
230	Laura Tryba	1995-97
121	Erica Johnson	1995-96
115	Lindsay Bertie	1995-96

Goals		
144	Laura Tryba	1995-97
59	Erica Johnson	1995-96
51	Lindsay Bertie	1995-96

Assists		
86	Laura Tryba	1995-97
66	Lindsay Bertie	1995-96
62	Erica Johnson	1995-96

Points by a Defenseman		
62	Emily Miller	1995-96
44	Lindsey Kuehn	1996-98
28	Jodi Stepaniak	1995-96

Goals by a Defenseman		
28	Emily Miller	1995-96
17	Lindsey Kuehn	1996-98
11	Jodi Stepaniak	1995-96

Assists by a Defenseman		
34	Emily Miller	1995-96
27	Lindsey Kuehn	1996-98
13	Jodi Stepaniak	1995-96

# Dave's

SPORT SHOP

For All Your  
Sporting  
Goods Needs



**MAPLE GROVE**  
Grove Square Center  
Maple Grove  
13637 Grove Dr. N.  
**420-8837**

**FRIDLEY**  
1001 E. Moore Lake Dr. NE  
Moore Lake Commons  
**571-4110**

Expert Skate Sharpening  
Tennis & Racquetball  
Stringing Team Uniforms  
Custom Lettering  
Bowling Shirts

The Best and Most  
Complete Sports  
Equipment & Accessories

Hockey • Football  
Softball • Broomball  
Tennis • Basketball  
In-Line Skates  
Racquetball • Soccer  
Swimming  
Bicycles & Repair  
Skate Sharpening  
Uniforms  
Figure Skating  
Custom Fit Golf Clubs  
Golf Accessories

**BATTING CAGES**  
FRIDLEY LOCATION



## To The N<sup>th</sup> Degree

**Blaine Office**  
12120 Aberdeen St.  
**316-3965**

© 1994 Norwest Bank Minnesota, N.A. Member FDIC

# ORRIN THOMPSON HOMES

Minnesota's Enduring Standard of Value for over 50 Years

## Orrin Thompson Homes is Building in Ramsey!



**River Pines**

STARTING FROM THE \$110'S INCLUDING LOT

Call Today  
**576-9575**

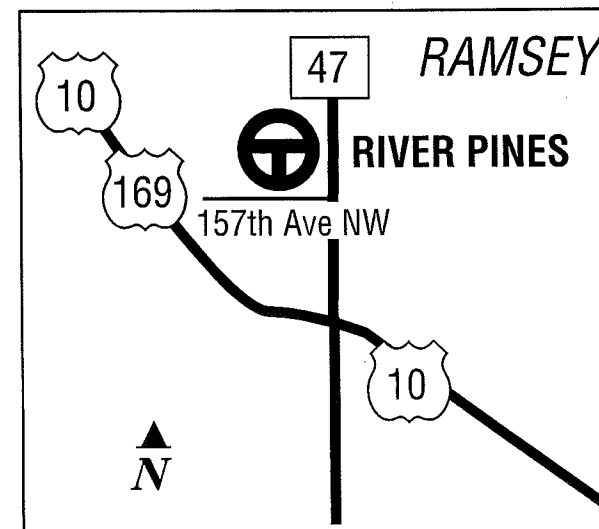

# LARGEST HARDWARE AND POWER EQUIPMENT AND SERVICE CENTER IN THE AREA!

Chain Saws • Lawn Mowers • Tillers • Snowblowers • Tractors • Generators • Weed & Brush Cutters • Leaf Blowers  
Chipper Vacs • Log Splitters • Go Carts • Snowmobile Trailers • Salt Shields

## WE CARRY THESE FINE BRANDS

- Toro
- Stihl
- Simplicity
- Lawnboy
- Jonsereds
- McCulloch
- Snapper
- Lawnchiefs
- Ingersoll
- Echo
- Floe
- Sled Bled
- Top Cap
- Ariens
- North Country
- M.T.D.
- Yardman
- Eagle

**COMPARE OUR PRICES, SERVICE,  
SELECTION & QUALITY**

# BLAINE HARDWARE

and Small Engine Center  
13001 Central Ave. NE 757-7110  
Hours: Sun 10 - 5, M - F 8 - 9, Sat 8 - 6

# Mick's PRINTING, INC.

12074 Central Ave. NE • Blaine, MN 55434

*(Located in Blainbrook Convenience Center)*

**PH: 755-6090      FAX: 755-7791**  
**FAX Service      •      Notary Service**

**GOOD LUCK BENGALS!**

# B

## Single-Season Goalie Records

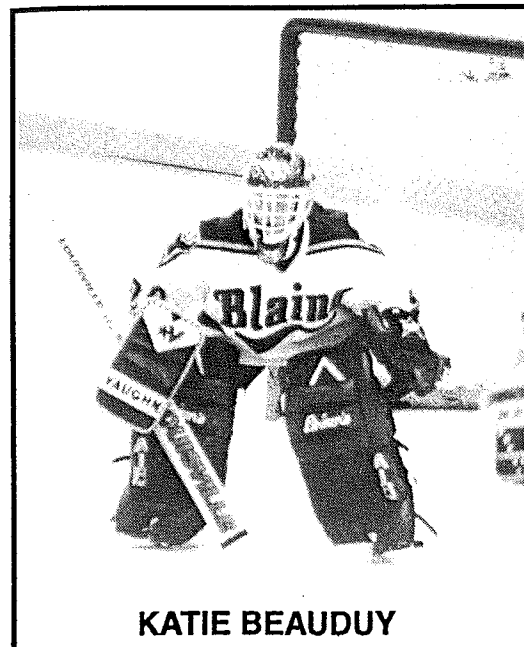

**KATIE BEAUDUY**

### Games Played

- 27 Katie Beauduy 1996-97
- 26 Katie Beauduy 1995-96
- 24 Katie Beauduy 1997-98
- 20 Jessica Speller 1994-95

### Minutes Played

- 1,237 Katie Beauduy 1996-97
- 1,178 Katie Beauduy 1995-96
- 1,138 Katie Beauduy 1997-98
- 900 Jessica Speller 1994-95

### Goals Against Average (Minimum 15 games played)

- 1.45 Katie Beauduy 1995-96 (26 GP)
- 1.54 Katie Beauduy 1997-98 (24 GP)
- 1.65 Jessica Speller 1994-95 (20 GP)
- 1.67 Katie Beauduy 1996-97 (27 GP)

### Saves

- 535 Katie Beauduy 1997-98
- 518 Katie Beauduy 1996-97
- 362 Katie Beauduy 1995-96
- 218 Jessica Speller 1994-95

### Save Percentage (Minimum 15 games played)

- .932 Katie Beauduy 1997-98 (24 GP)
- .918 Katie Beauduy 1996-97 (27 GP)
- .905 Katie Beauduy 1995-96 (26 GP)
- .869 Jessica Speller 1994-95 (20 GP)

### Shutouts

- 13 Katie Beauduy 1995-96
- 10 Katie Beauduy 1996-97
- 8 Jessica Speller 1994-95
- 4 Katie Beauduy 1997-98

## HANSON DRUG

NORTHDALE SHOPPING CENTER  
COON RAPIDS, MN 55448 755-2200

**FREE BLOOD PRESSURE CHECK**  
GARY BENSON - OWNER



### Northdale Dairy Queen

370 Northdale Blvd  
Coon Rapids, MN 55433  
612-757-5900



**We Treat You Right!**



### OAK PARK AMOCO

10938 University Ave. N.W.  
Coon Rapids, MN 55448 757-9924



RUSS CARDINAL



## FOLEY BLVD. ANIMAL HOSPITAL

OFFICE HOURS  
Mon. - Fri. 9 A.M. - 6 P.M. • Sat. 9 A.M. - 12:00  
24 Hr. Emergency Service

RODGER I. BARR D.V.M.  
KATHY LOVAAS D.V.M.  
SERINA HILLERSON D.V.M.

11247 Foley Blvd.  
Coon Rapids, MN 55448  
(612) 755-3595



### AmericInn Motel

Ham Lake / Blaine  
755-2100  
54 Rooms Available  
Pool • Whirlpool • Sauna

# Career Goalie Records

# B

## Games Played

77 Katie Beauduy 1996-98  
20 Jessica Speller 1994-95

## Minutes Played

3,553 Katie Beauduy 1996-98  
900 Jessica Speller 1994-95

## Wins

50 Katie Beauduy 1996-98  
17 Jessica Speller 1994-95

## Goals Against Average (Min. 20 games played)

1.56 Katie Beauduy  
1996-97 (77 GP)  
1.65 Jessica Speller  
1994-95 (20 GP)

## Shutouts

27 Katie Beauduy 1996-98  
8 Jessica Speller 1994-95

## Saves

1415 Katie Beauduy 1996-97  
218 Jessica Speller 1994-95

## Save Percentage (Minimum 20 games played)

.920 Katie Beauduy  
1996-98 (77 GP)  
.869 Jessica Speller  
1994-95 (20 GP)



KATIE BEAUDUY

# BLAINE HEATING, AIR CONDITIONING & ELECTRIC, INC.

Since 1976

Will your furnace  
last the winter?



Furnace  
Clean & Tune Up  
\$59.95

**Call  
Bryant**  
to the rescue!

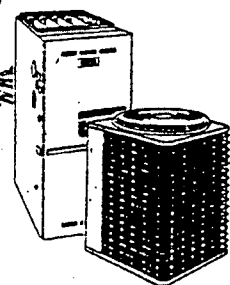

10-Year Parts &  
Labor Warranty  
available on  
qualified  
equipment

No payment, no  
interest for 6  
months to  
qualified buyers.

FREE ESTIMATES

For Professional Sales, Service and Installation:

**Call 757-6200**

— WELCOME —  
**Players & Fans**  
Indoor Pool-Whirlpool • Whirlpool Suites • Breakfast Bar  
Poolside Hospitality Room • Free Local Calls • Cable TV w/  
HBO/CNN/ESPN • Non-Smoking Rooms • Restaurants Nrbv.  
**Blaine Super 8 Motel**  
9410 Baltimore St. NE • Blaine, MN 55449  
612-786-8888 or 1-800-800-8000

*Best Wishes  
for a successful season from your friends at*  
**DODGE OF BLAINE**  
9999 Hwy. 65 North • Blaine, MN 55434 780-9999

**Paul's**  
BARBER SHOP  
Paul Buchholz  
755-6750  
12610 Central Ave., Blaine, MN 55434

# RACE IN FOR SAVINGS!



## Coon Rapids

2650 Coon Rapids Boulevard

421-2757

Brooklyn Park

8086 Brooklyn Blvd.

424-9544

Hopkins

10450 Excelsior Blvd.

936-0681

Maplewood

2525 White Bear Ave

777-7200

# SPARKS

Computerized Car Care™

Appointments Available

Hours: Mon.-Fri. 8-6 • Sat. 8-4

WE FEATURE



PEOPLE WHO KNOW  
USE VALVOLINE®

**ACDelco**

Powers The Winners

## SERVICE MENU



**FULL SERVICE OIL CHANGE SPECIAL**  
Includes: Up to 5 qts. of Valvoline® Oil • Oil filter • Top off fluids  
• Lube chassis • 10 pt. safety inspection • Check tire pressure

With Flyer  
Valvoline® Oil Change® \$16.90 Reg. \$23.90  
Durablend® Semi-Synthetic \$22.90 Reg. \$29.90



**TRANSMISSION FLUID CHANGE**  
• Filter kit extra if required • Extra charge for some vehicles

\$29.90



**COOLING SYSTEM POWER FLUSH**  
Flush & pressure test system • Inspect belts & hoses • Check radiator & pressure cap • Up to 1.5 gal. of coolant • additional coolant extra • Flush chemicals extra if necessary

\$44.90



**MAINTENANCE TUNE-UP**  
includes: Spark plugs • Adjustments • 18 pt. engine analysis • 12 mo., 12,000 mile warranty • Most 4 cyls. • Extra charge for 6 & 8 cyls.

\$39.90



**4 CYL. PIT STOP SERVICE**  
Includes: Maintenance tune-up • Cooling system flush • Full service oil change  
• Electrical system check • Maintenance adjustments & inspection of belts, hoses, filters & lights

\$111.60

Please present coupon at time of service. Coupon valid for most cars & light trucks. EPA/SG fee extra. Expires February 3, 1999.

# RACE PROVEN PERFORMANCE & SERVICE FOR YOUR CAR!

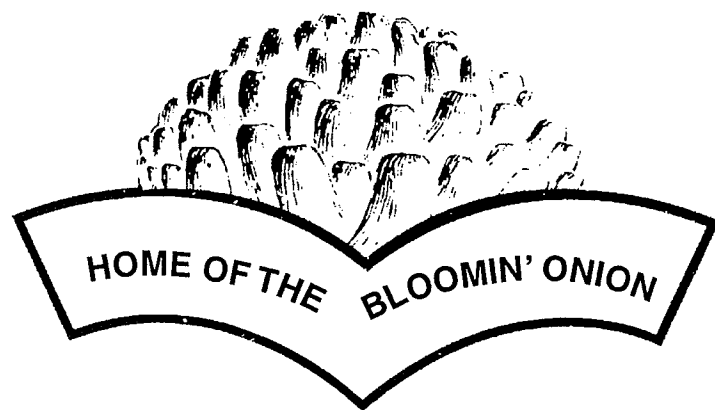

**OUTBACK  
STEAKHOUSE**

8880 Springbrook Dr.  
Coon Rapids, MN  
**(612) 792-9159**

# KIDS TODAY DAYCARE



**6:00 a.m. to 6:00 p.m.  
6 Weeks to 5 Years Old  
Monday - Friday**

**10964 Hwy 65  
Blaine, MN**

*Video Cameras  
Card Access*

**Stop by for enrollment and  
job applications!**

## **B** *Bengals in the State Journey*

1995-96 State 3rd Place

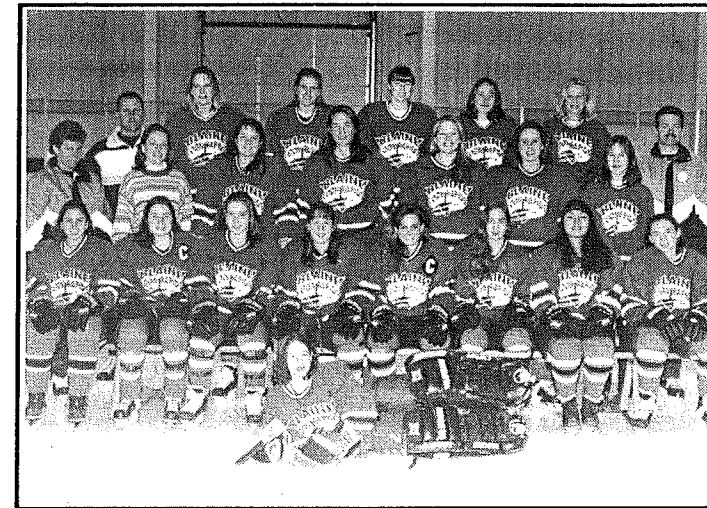

**Semifinals:** Roseville 6, Blaine 2  
**3rd Place Game:** Blaine 3, Blake 0

**Row 1:** Katie Beauduy  
**Row 2 (L to R):** Lindsay Jerke, Erica Johnson, Jodi Stepaniak, Amanda Brandt, Lindsay Bertie, Karen Stauffer, Kim Oseth, Mikki Hubert  
**Row 3 (L to R):** Head Coach Marci Bydlon, Manager Jessica Reed, Emily Miller, Laura Tryba, Katie Dierkhising, Kelly Pajak, Jenny Penner, Asst. Coach Jim Scheid  
**Row 4 (L to R):** Asst. Coach Steve Guider, Selena Olson, Laura Granroth, Lindsey Kuehn, Shannon Adams, Bethany Howard

1996-97 State 3rd Place

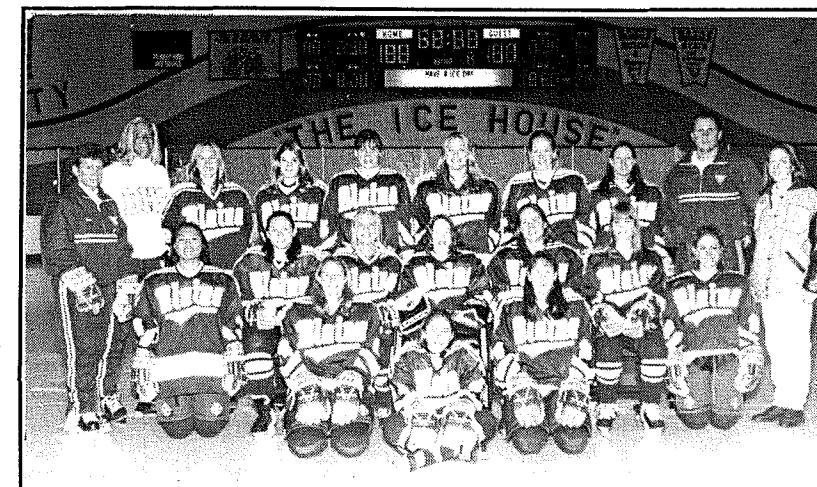

**Quarterfinals:** Blaine 9, Owatonna 0  
**Semifinals:** Hibbing 4, Blaine 2  
**3rd Place Game:** Blaine 3, Mounds View 1

**Row 1 (L to R):** Lindsey Kuehn, Shannon Adams, Amanda Brandt  
**Row 2 (L to R):** Head Coach Marci Bydlon, Kim Oseth, Mikki Hubert, Bethany Howard, Katie Beauduy, Laura Tryba, Rachel Nelson, Chrissy Ross  
**Row 3 (L to R):** Asst. Coach Gina Houser, Jenny Penner, Sara Griffith, Jenny McCall, Katie Dierkhising, Kim Conradi, Jessica Stewart-Calvert, Asst. Coach Steve Guider, Jessica Reed

# Boys Hockey Schedule

# B

## 1998 - 1999 BOYS JV/VARSITY HOCKEY SCHEDULE

DAY	DATE	TIME	OPPONENT	SITE
SAT	11/21/98	TBA/TBA	TCS JAMBOREE	ANOKA
TUE	12/01/98	5:30/7:30 p.m.	CENTENNIAL	FOGERTY
SAT	12/05/98	5:30/7:30 p.m.	APPLE VALLEY	FOGERTY
THU	12/10/98	5:30/7:30 p.m.	FOREST LAKE	FOGERTY
SAT	12/12/98	6:00/8:00 p.m.	ROSEVILLE	ROSEVILLE
THU	12/17/98	5:30/7:30 p.m.	ELK RIVER	ELK RIVER
SAT	12/19/98	5:30/7:30 p.m.	STILLWATER	COLISEUM
SAT	12/26/98	TBA/TBA	CENTENNIAL TOURN.	CENTENNIAL
MON	12/28/98	TBA/TBA	CENTENNIAL TOURN.	CENTENNIAL
TUE	12/29/98	TBA/TBA	CENTENNIAL TOURN.	CENTENNIAL
SAT	01/02/99	5:30/7:30 p.m.	MINNETONKA	FOGERTY
THU	01/07/99	5:30/7:30 p.m.	CHAMPLIN PARK	CHAMPLIN PARK
SAT	01/09/99	5:30/7:30 p.m.	PARK CENTER	FOGERTY
THU	01/14/99	5:30/7:30 p.m.	ANOKA	ANOKA
SAT	01/16/99	5:30/7:30 p.m.	OSSEO	FOGERTY
THU	01/21/99	5:30/7:30 p.m.	COON RAPIDS	FOGERTY
SAT	01/23/99	5:30/7:30 p.m.	MOUNDS VIEW	FOGERTY
THU	01/28/99	5:30/7:30 p.m.	CHAMPLIN PARK	FOGERTY
SAT	01/30/99	5:30/7:30 p.m.	PARK CENTER	BROOKLYN PARK
THU	02/04/99	5:30/7:30 p.m.	ANOKA	FOGERTY
SAT	02/06/99	5:30/7:30 p.m.	OSSEO	OSSEO
THU	02/11/99	5:30/7:30 p.m.	COON RAPIDS	COOK ARENA
SAT	02/13/99	5:30/7:30 p.m.	ELK RIVER	FOGERTY



THERE IS NO SUBSTITUTE FOR HARD WORK. WHEN SOMEONE WINDSPRINTS 50 YARDS, HE SHOULD SPRINT 60. IF SOMEBODY RUNS THE SPRINTS 10 TIMES, HE SHOULD RUN THEM 12 AND SO ON DOWN THE LINE. HARD WORK WILL PAY OFF IN EVERY WAY. WE MUST ALWAYS TRY TO BETTER OURSELVES AND HARD WORK IS THE ONLY WAY TO DO IT.

**ELROY HIRSCH**  
NFL HALFBACK

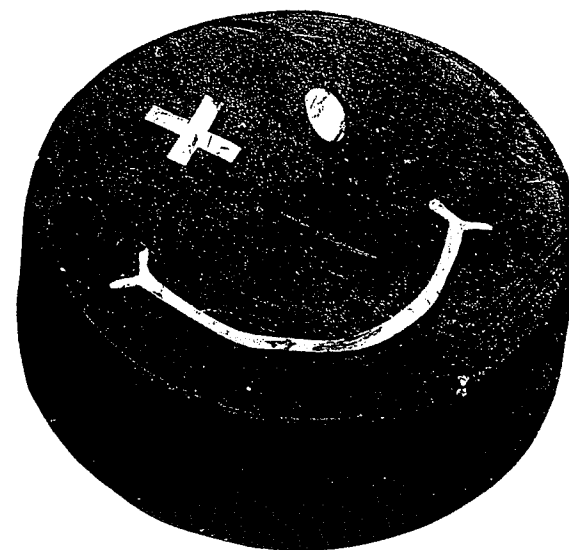

Have a nice season.



**BLAINE**  
Northcourt Commons  
652 Highway 10 NE  
783-4544

**WHITE BEAR LAKE**  
Birch Lake Square  
1350 E. Hwy. 96  
426-7130

**ARDEN HILLS**  
Arden Plaza  
3541 Lexington Ave. N.  
482-7703

**FOREST LAKE**  
Northland Plaza  
1500 S. Lake St., Suite 107  
464-1194



## The Difference

Specializing in Artificial Nails

STACEY REBISKIE - Cosmetologist

1834 Northdale Blvd., Coon Rapids, MN 55448 • 612-757-8977

## HIAWATHA-LAKE AUTO UPHOLSTERY



Quality  
AUTO TOPS



### Custom Upholstering - Convertible Tops

Auto Tops, New and Repair • Rear Windows  
Auto Carpets • Truck Cushions Repaired  
Marine Upholstering • Insurance Claims

John, Willie & Pat  
4500 East Lake, Minneapolis, MN 55406  
729-6874



Best of Luck to the  
Girls Bengal Hockey Teams!

11822 Hwy. 65  
Blaine, MN 55434  
(612) 755-5080  
(612) 755-9999



In Blaine

It's not whether you win or lose,  
but how well you eat after the game.

Buy Any Large Sandwich!  
GET ONE FREE

Bring a friend and present this coupon when buying any large sandwich and you'll get another of equal value FREE! Limit one coupon per customer per visit.



Good only at  
Blaine McDonald's  
12401 Ulysses St. NE  
Blaine, MN 55434

Expires:  
3/31/99

©1987 McDonald's Corporation  
Cash value 1/20 of 1 cent

## LIVE ON NORTH METRO 15

BACK FOR A SECOND SEASON!  
(CAN YOU BELIEVE IT?)

**"BLAME GIRLS HOCKEY  
BENGAL PRIDE ON ICE"**

**Monday Nights @ 7:30 p.m.**  
throughout the hockey season

JOIN US FOR SPECIAL GUESTS  
SPECIAL FEATURES &  
GAME HIGHLIGHTS

Co-hosted by Lee Beauduy & Top Ten Calvert  
*Will the Wild Man return? Join us to find out.*

(Replayed @ 8:30 p.m. Thursdays  
followed by the Bengal game of the week @ 9:00 p.m.)

## Donut Depot

420 Northdale Blvd  
Coon Rapids, MN 55448  
(612) 862-1880 retail  
(612) 867-4175 wholesale  
(612) 969-0069 sales

YOU'VE TRIED THE REST.....  
NOW TRY THE BEST

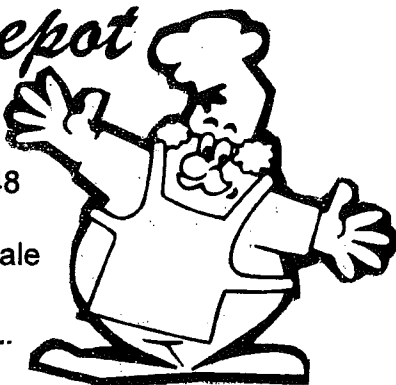

**Bagels Coffee Sandwiches Soup**

Village Bank Your Full Service Community Bank



**THE CHANGE WILL DO YOU GOOD**

VILLAGE BANK IS PROUD TO SUPPORT  
BLAINE GIRLS HOCKEY!!



ST. FRANCIS  
753-3007

BLAINE  
780-2100

OAK GROVE  
753-3777

**BENGAL BLUELINERS HOCKEY ORGANIST**

**DJ - ORGANIST**

**AVAILABLE FOR WEDDINGS, PARTIES  
AND SPORTING EVENTS**

**CALL RUSS EBNET - 689-9792**

# B

## Thank You to Advertisers

Abundant Life Community Church

Air National Guard

All City Assembly

AmercInn Motel

Andlar Construction Inc.

Barthel's Rental

Baskets from the Heart

Blaine Dairy Queen

Blaine Discount Center

Blaine Hardware

Blaine Heating & A.C.

Blaine Soccer Club

Blaine Super 8 Motel

Blaine Youth Hockey

Blainebrook Bowl

Club Rio

Collectibles & Amusements, Inc.

Cool Air Mechanical Inc.

Dairy Queen - Northdale Blvd.

Dave's Sport Shop

Dodge of Blaine

Donut Depot

Fancy Dancin'

Fireside Coffee

Foley Blvd. Animal Hospital

Frattallone's Hardware

Freeze-Rite Insulation

Garry Nord - The Color Guy

Gayle's Auto Body

Great Nails

Hanson Drug

Hiawatha-Lake Auto

Hooter Sportswear

Indelco Plastics Corp.

Jerry's Barber Stylists

Jim Hansen Farmers Ins.

John's Auto Parts

Jubilee Foods

Kid's Today Daycare

Kottke's Bus

Landvest Homes

Lettermen Sports

Majestic Oaks

Marquette Banks

Mayka's Flower Garden

McDonalds - Blaine

Mick's Printing

Multi-Center Therapy

Nicklow's

North Star Properties

Norwest Banks

Nu-Life Cleaners

Oak Park Amoco

Orrin Thompson Homes

Outback Restaurant

Oxygen Service Co.

Parlin's Upholstery

Patrick Michael Supply Co.

Paul's Barber Shop

Pioneer Schwinn

Pizza Hut

Platinum Plus Tanning

Professional Karate

Priority Home Mort. Inc.

Raghead Sportswear

Robert J. Nielsen, Commercial  
Recovery Corporation

Royal Business Forms

Russ Ebnet - Organist

S & C Pet Foods

Salon Mystique

Scott Bjugstad

Sparks Computerized Car Care

Stacy Rebiskie Cosmetologist

Steve Larson/Lutheran Brotherhood

Suburban House Cleaning

Subway

Tasty Pizza

The Difference

The Flower Basket

Truck Writers Inc.

Tupperware - Leanne Mfalingundi

Vannelli's Pizza & Pasta

Village Bank

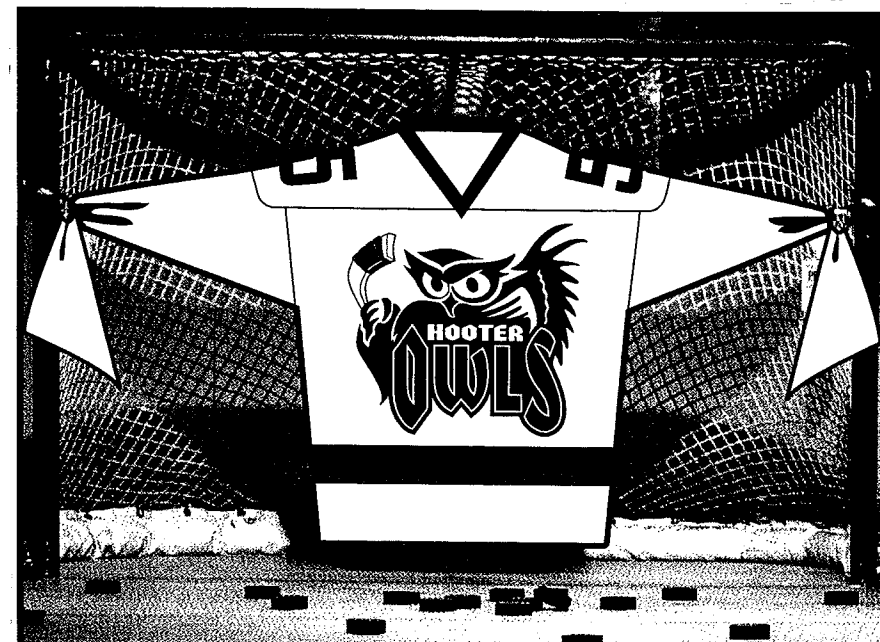

# TOUGH!

## FUNCTIONAL JERSEYS MADE TO ORDER



10931 BALTIMORE ST.  
BLAINE, MINNESOTA  
612-784-6000/1-800-445-6915



**"Insurance is just coverage, We make it Work"**

Truck Writers, Inc. • 8970 West 35W Service Drive, Minneapolis, MN 55449  
 Ph: (612) 785-0500 Toll Free: (800) 634-8612 Fax: (612) 785-9360

**Best of Luck to the Girls Bengal Hockey Teams!**



**OAK PARK AMOCO**

10938 University Ave. N.W.  
 Coon Rapids, MN 55448  
 757-9924

RUSS CARDINAL

**NOW OPEN**

**Vannelli's**  
 PIZZA & PASTA

Dine-In • Take-Out  
 Open Lunch & Dinner

Highway 65  
 & 121st Ave. Blaine  
 612-862-3487

IF YOU NEVER TRY YOU CAN NEVER SUCCEED. IF YOU TRY AND DO THE BEST YOU CAN, YOU WILL NEVER FAIL.



JIM RODGERS - NBA COACH



10855 University Avenue N.E.  
 Blaine, MN 55434  
 755-5166

*The Place People Come for Choice Meat Cuts, and Smoked Meats*

**B**

*Officials' Signals*

<p><b>Boarding</b> Strike the clenched fist of one hand into the open palm of the other hand directly in front of the chest.</p>	<p><b>Butt-Ending</b> A crossing motion of the forearms, one moving under the other.</p>	<p><b>Charging</b> Rotating clenched fists around one another in front of the chest.</p>	<p><b>Cross-Checking</b> A single forward and back motion with both fists clenched in front of the chest.</p>	<p><b>Hitting from Behind</b> Arm placed behind the back, elbow bent, forearm parallel to the ice surface.</p>	<p><b>Fighting/ Punching</b> A double "punching" motion with fist clenched, fully extended in front of the body.</p>
<p><b>Delay of Game</b> The nonwhistle hand, palm open, is placed across the chest and then fully extended directly in front of the body.</p>	<p><b>Elbowing</b> Tapping either elbow with the opposite hand.</p>	<p><b>Roughing</b> Fist clenched, fully extending arm in front of the body.</p>	<p><b>Goal Scored</b> The official points at the net with the nonwhistle hand, palm open, and blows the whistle.</p>	<p><b>Grasping the Face Mask</b> A single or double motion as if grasping a face mask and pulling it down.</p>	<p><b>Interference</b> Crossed arms with fists clenched stationary in front of chest.</p>
<p><b>Delayed Offsides</b> Referee extends arm in air and points to line with other arm.</p>	<p><b>High-Sticking</b> Holding both fists, clenched, one a short space immediately above the other to the side of the head.</p>	<p><b>Delayed Calling of Penalty</b> (two-referee, one-linesman, and one-referee, two-linesman systems) Referee extends arm to up-right position.</p>	<p><b>Kneeing</b> A single stapping of the right palm to the right knee, keeping both skate blades on the ice.</p>	<p><b>"Wash-out"</b> Both arms swung shoulder height, not waist height.          1. When used by the referee it means "no goal" and "no high-sticking the puck."          2. When used by linesman it means "no icing" and/or "no high-sticking the puck" only.</p>	
<p><b>Icing</b> The back referee signals the icing situation by fully extending his free arm (without whistle) at a 66° angle. The front referee (or linesman) shall indicate the icing is completed by extending his free arm over his head, up straight, and blowing his whistle. The back referee (or linesman) then will move to the face-off spot and cross arms to indicate the icing.</p>	<p><b>Intentional Offside</b> After blowing whistle for offside, referee points toward offending team's special spot with nonwhistle hand.</p>	<p><b>Hand Pass</b> The nonwhistle hand (open hand) and arm are placed straight down alongside the body and swung forward and up once in an underhand motion.</p>	<p><b>Holding</b> Clasp wrist of whistle hand with the other hand well in front of the chest.</p>	<p><b>Misconduct</b> Hands should be moved once from sides down to hips. Thus, point to player first, hands to hips second.</p>	
<p><b>Spearing</b> A single jabbing motion with both hands together, thrust forward in front of the chest, then dropping hands to the side.</p>	<p><b>Slashing</b> One chop with the nonwhistle hand across the straightened forearm of the other hand.</p>	<p><b>Timeout</b> Using both hands to form a "T" in front of the chest.</p>	<p><b>Tripping</b> Keep both skates on the ice when signaling, using right hand on the leg.</p>	<p><b>Hooking</b> A series of tugging motions with both arms, as if pulling something toward the storrach.</p>	<p><b>Penalty Shot</b> Arms crossed (fists clenched) above the head.</p>

