

Dream

Believe

19 Mackenzie Meuleners

15 Stephanie Schaber

26 Jordan Johnson

Achieve



2 0 1 0

BLAINE HIGH SCHOOL

GIRLS HOCKEY

CONFERENCE CHAMPS: 1996, 1997, 2001, 2002 & 2005
SECTION CHAMPS: 1996, 1997 & 2001
STATE FINALIST: 2001

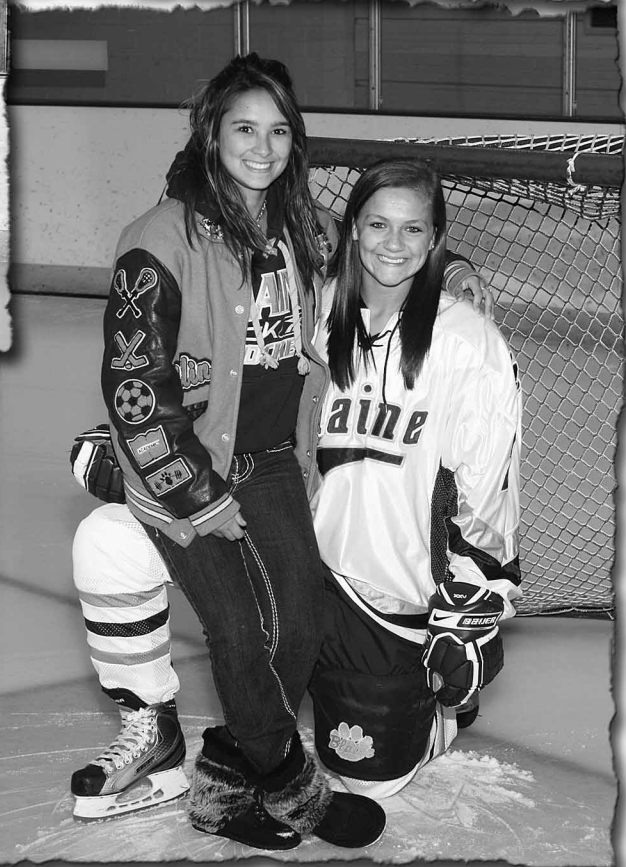
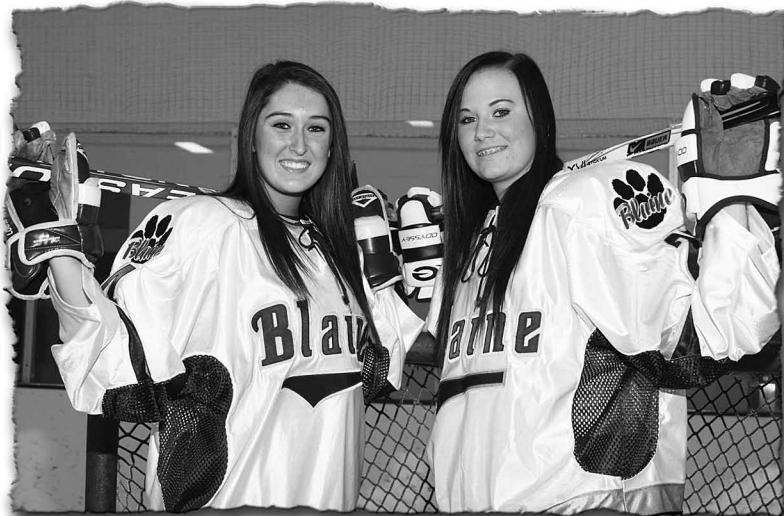

Welcome to Fogerty Arena



Rob Anderson
BHS Principal

Dear Bengal Hockey Fans,
Welcome back for another great year of Bengal women's hockey. Blaine women's hockey exemplifies the best of Blaine High School athletics: hard work, dedication, good sportsmanship and team work. We are always proud of our athletes' performances on the ice and even more proud of how they represent Blaine High School and our community.

Coaches thank you for your hard work and your dedication to this outstanding program. We appreciate all the time and energy that you invest to make this program what it is. Our players are fortunate to have such fine coaches who take a special interest in developing student athletes into good citizens.

Parents, you sacrifice much and work very hard supporting your athletes. Through your individual support of the Booster Club, you help to provide a wonderful experience for our students. Thank you for your continued support.

Let's continue to promote Blaine's tradition of excellence both on and off the ice. Enjoy the game!!!

Go Bengals!!!

Rob Anderson
Principal

It's a great day to be a Bengal!

It is my privilege to welcome you to tonight's Blaine Girls Hockey game! We have many great young athletes who represent our school, their families and their community with class. They will play their hearts out for you!

As Activities Director, it is a privilege to work with our coaches and athletes. They all represent BHS with great pride and integrity. Our girls' hockey program is known throughout the state for having great athletes, coaches and fans! This team and coaching staff led by head coach Steve Guider, will always work to be the very best that they can be. They are dedicated to greatness and class! All of us at Blaine High School could not be more proud!

I also want to thank all of our parents. Your love and devotion to your daughter and the team adds to the experience. As parents, you now have 20 "daughters" on this team! Your dedication to each one of these athletes is wonderful. Enjoy every moment and experience this year!

Thank you also to our Boosters and our fans. Your support of Bengal Girls' Hockey is unmatched anywhere. Thank you to all of the families, businesses, service organizations and individuals who devote great amounts of time and resources to our hockey program. Your support is greatly appreciated.

It truly is a great day to be a Bengal!

Neil Fletcher, Activities Director
Blaine High School Activities

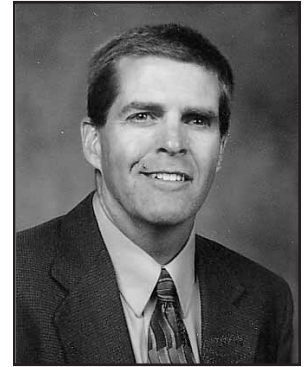

Neil Fletcher
Activities Director

The Largest Retail Inventory In The Twin Cities

FOREIGN & AMERICAN

- 18 ACRES, 1000s OF QUALITY USED PARTS
- WE BUY '94 & NEWER SALVAGE VEHICLES
- GLASS INSTALLATION AVAILABLE
- 50 Years Of Quality Used Auto Parts
- Ask About Our Extended Guarantee
- All Parts Come With 90 Day Guarantee
- Windshield • Wheels
- Engines • Radiators • Axles
- Brakes • Tires • Hubcaps
- Transmissions • Starters/Alts
- Glass • Body Parts
- Gas Tanks • Interiors
- New Sheet Metal Available

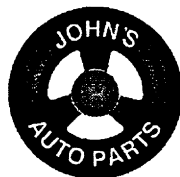

**JOHN'S
AUTO PARTS**

**NEW, USED
& REBUILT
ONE STOP SHOPPING**

Mon - Fri 8am - 8pm
Sat 8am - 5pm
Sun 10am - 4pm



CARS & TRUCKS

**WE ARE NETWORKED TO 1000s OF USED
AUTOPARTS FACILITIES NATIONWIDE**

Email: parts@johnsauto.com

Visit Our New Website at <http://www.johnsauto.com>

763-784-1711
10506 CENTRAL AVE NE (HWY 65), BLAINE





Blaine Girls' Hockey Schedules

| DATE | OPPONENT | TIME JV/VARSITY | LOCATION |
|------------------------|---------------------------|-----------------------|-----------------------------|
| Tues., Nov. 16 | Edina | 5:30/7:30 p.m. | Fogerty Arena |
| Sat., Nov. 20 | Maple Grove | 1:00/3:00 p.m. | Maple Grove Comm. Ctr. |
| Tues., Nov. 23 | North Metro | 5:30/7:30 p.m. | Fogerty Arena |
| Fri., Nov. 26 | Hibbing | 5:00/7:30 p.m. | Grand Rapids IRA Civic Ctr. |
| Sat., Nov. 27 | Grand Rapids | 11:30 a.m./2:00 p.m. | Grand Rapids IRA Civic Ctr. |
| Tues. Nov. 30 | Anoka | 5:30/7:30 p.m. | Anoka Arena |
| Sat., Dec 4 | Armstrong | 1:00/3:00 p.m. | Fogerty Arena |
| Tues., Dec. 7 | Andover | 5:30/7:30 p.m. | Andover CC |
| Sat., Dec. 11 | Centennial | 1:00/3:00 p.m. | Centennial Sports Arena |
| Tues., Dec. 14 | Champlin Park | 5:30/7:30 p.m. | Fogerty Arena |
| Sat., Dec. 18 | Coon Rapids | 1:00/3:00 p.m. | Fogerty Arena |
| Thurs., Dec. 23 | Eden Prairie | 5:30/7:30 p.m. | Fogerty Arena |
| Tues., Dec. 28 | North Metro | 11:00 a.m./4:30 p.m. | Eden Prairie CC |
| Wed., Dec. 29 | Eden Prairie Invitational | TBD | Eden Prairie CC |
| Tues., Dec. 30 | Eden Prairie Invitational | TBD | Eden Prairie CC |
| Tues., Jan. 4 | Elk River | 5:30/7:30 p.m. | Fogerty Arena |
| Thurs., Jan. 6 | Cloquet | 5:30/7:30 p.m. | Cloquet |
| Sat., Jan. 8 | Maple Grove | 5:30/7:30 p.m. | Fogerty Arena |
| Sat. Jan. 15 | Armstrong | 5:00/7:00 p.m. | Plymouth Ice Center |
| Tues., Jan. 18 | Anoka | 5:30/7:30 p.m. | Fogerty Arena |
| Sat., Jan. 22 | Centennial | 1:00/3:00 p.m. | Fogerty Arena |
| Tues., Jan 25 | Andover | 5:30/7:30 p.m. | Fogerty Arena |
| Sat., Jan 29 | Coon Rapids | 1:00/3:00 p.m. | Phalen Outdoor |
| Tues., Feb. 1 | Champlin Park | 5:30/7:30 p.m. | Champlin Ice Forum |
| Sat. Feb. 5 | Elk River | 5:30/7:30 p.m. | Elk River Arena |

November 23 - Teacher Appreciation Night
December 4 - Parent Night
December 18 - Youth / Sponsor / Teddy Bear Toss
January 25 - Senior Night



2010-11 Blaine Bengals



Team Staff

Head Coach: Steve Guider

Assistant Coaches: Calla Athman, Kim Hanlon, Bryan Maloney, Peter McKenzie, Chuck McQuillan

Student Managers:

Cailin Bourdeaux, Nick Burkhalter, Michaela Ward

Athletic Trainer: Lisa Jensen

Blaine Staff

Principal: Rob Anderson

Activities Director: Neil Fletcher

Activities Secretary: Marilyn Arndt

Band Directors: Bruce Olson, Shawn Kolles

This contest is being played under the authority of the MSHSL. The MSHSL rules provide for fair play and good sportsmanship among athletes, coaches, and spectators. Since booing and jeering do not support anyone, we encourage you to give positive support to your favorite team. We ask that spectators promote the ideas of good sportsmanship by applauding fair play and by showing respect for all participants and officials.

**SPORTSMANSHIP
IS EVERYONE'S
RESPONSIBILITY**



Players

| No. | Name | Pos. | Grade |
|-----|--------------------------|------|-------|
| 1 | Tara Hoverstad | G | 11 |
| 2 | Sam Tuckner | F | 9 |
| 3 | Ally Mezzano | D | 9 |
| 4 | Kelsey Repik | D | 11 |
| 5 | Brianna Welsch | F | 9 |
| 6 | Kelsey Price | F | 10 |
| 7 | Shaina Gillmann | F | 10 |
| 9 | Haley Warmuth | F | 10 |
| 10 | Alisa Wolens | F | 8 |
| 11 | Kiersten Falck | F | 9 |
| 12 | Sam Swanstrom | F | 9 |
| 13 | Nicole Huttunen | F | 8 |
| 14 | Riley Boyce | D | 9 |
| 15 | Stephanie Schaber | D | 12 |
| 16 | Ashley Pafko | F | 10 |
| 17 | Courtney Jensrud | G | 10 |
| 18 | Sophie Lippold | F | 10 |
| 19 | Mackenzie Meuleners | F | 12 |
| 20 | Andrea Ohmann | D | 11 |
| 21 | Brittney Thunstrom | F | 11 |
| 22 | Katie Swanstrom | F | 9 |
| 23 | Erin Harper | D | 11 |
| 24 | Brittany Palmer | F | 11 |
| 25 | Katie Olsrud | F | 9 |
| 26 | Jorden Johnson | F | 12 |
| 27 | Alex Maeckelbergh | D | 9 |
| 31 | Alexandra Barber-Verdick | D | 10 |
| 33 | Afton Zebro | F | 10 |
| 34 | Paige Stewart | D | 10 |
| 35 | Megan Kleve | F | 10 |
| 36 | Hailey Lachinski | D | 10 |
| 37 | McKenna Buzick | F | 10 |
| 38 | Tarrah Callahan | F | 9 |





Blaine Support Staff



Steve Reiter
Equipment Manager

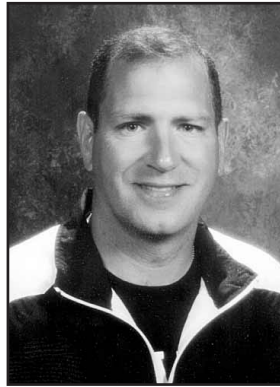

Shannon Gerrety
Assistant Equipment
Manager



Lisa Jenson
Athletic Trainer



Marilyn Arndt
Activities Secretary



Paul Gatten
Video Coordinator



Rick Bertie
Team Doctor



Kathy Jaeger
Photographer

Howard's Contracting Inc. "The Tent Guys"

We specialize in small gatherings and events
with our chair, table and tent rental.

Keep us in mind when you start planning your Grad. Party!

www.HowardsContracting.com

Tony Howard • 612-328-7525

BENGAL MANAGERS



Michaela Ward, Cailin Bourdeaux



Northdale DQ
370 Northdale Blvd • Coon Rapids, MN
(763) 757-5900



Blaine Girls' Excel in Academics



A HONOR ROLL



Row 1 (L to R): Sam Tuckner, Haley Warmuth, Erin Harper, Jordan Johnson, Andrea Ohmann,

Row 2 (L to R): Tara Hoverstad, Sam Swanstrom, Hailey Lachinski, Katie Olsrud, Sophie Lippold, Katie Swanstrom

Row 3 (L to R): Nicole Huttunen, Kiersten Falck, Ally Mezzano, Brittney Thunstrom, Alex Maeckelbergh

B HONOR ROLL



Row 1 (L to R): Courtney Jensrud, Shaina Gillmann, Riley Boyce, Kelsey Repik, Alisa Wolens, McKenna Buzick, Brittany Palmer

Row 2 (L to R): Megan Kleve, Haylie Wieden, Kelsey Price, Brianna Welsch, Paige Stewart, Alex Barber-Verdick, Afton Zebro





HOCKEY TRAINING

OS HOCKEY TRAINING

Best of Luck to all of you,
this Winter Season.

Play hard, we will be watching!

Your Work. Your Effort. Your Level. ~ YOUR SUCCESS.



Winnie Brodt Brown
2 Time National Champion
Director of OS Hockey



- *8 Week Summer Training* • *Prospects Camp* • *Spring & Fall Leagues*
- *Power Skating Clinics* • *D1 & DIII College Summer Tune-Up*



WWW.OSHOCKEY.ORG



Blaine Girls' Hockey Coaches

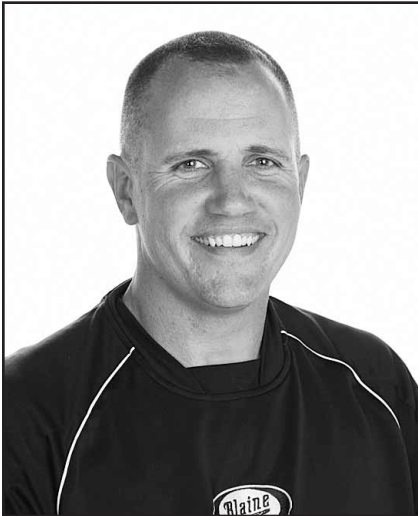

Coach Steve Guider



Coach Bryan Maloney

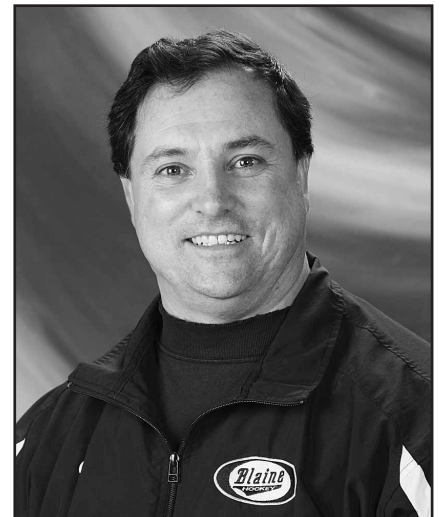

Coach Peter McKenzie



Coach Chuck McQuillan



Coach Calla Athman



Coach Kim Hanlon



a message from...

Keena Maher

Executive Mortgage Planner, CIC

NMLS# 244309

13700 Reimer Dr. #100 | Maple Grove, MN 55311

Tel: 612-325-4071

Fax: 763-420-4718

www.KeenaMaher.com

Building Trust
One loan at a time.





National Honor Society

KELLER WILLIAMS
REALTY
CLASSIC REALTY
1740 116th Avenue NW #100
Coon Rapids, MN 55448
Cell (612) 269-3053
Fax (763) 757-5883
jjjorgen@gmail.com
www.jeffjorgenson.com

Jeff Jorgenson
Real Estate Specialist

Each Office Is Independently Owned And Operated

TANNERS STATION
Andover, MN
WWW.TANNERSSTATION.COM

13655 MARTIN ST NW
ANDOVER, MN 55304

763-767-1500
763-767-1601
INFO@TANNERSSTATION.COM

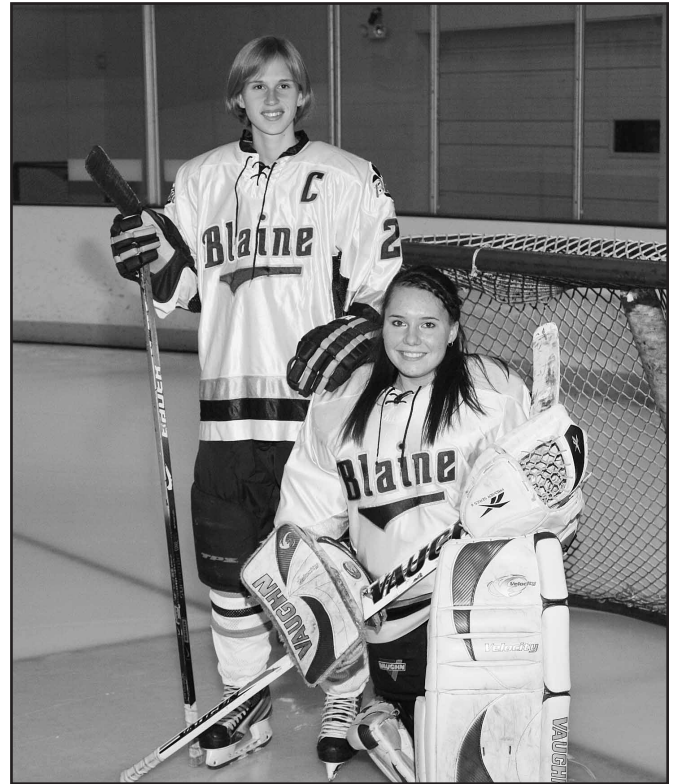

Jorden Johnson, Tara Hoverstad

FOGERTY ARENA

The **ICE HOUSE**

2011 Spring & Summer Ice Now Available

Again this year...

The 72-Hour Ice Special
If you purchase an hour with less than 72 hours notice, the cost is only \$99 + tax

For more information call
(763) 780-3328

www.fogertyarena.com



Blaine Girls' Hockey Highlights



CAPTAINS

- 10-11 Jordan Johnson, Stephanie Schaber
- 09-10 Breanna Bryand, Cassy Landborg, Dani Scholzen, Megan Steinmetz,
- 08-09 Judy Daleiden, Ashley Tilton, Lauren Zrust
- 07-08 Bridget Braastad, Kelley Corkins, Lauren Zrust
- 06-07 Kelley Corkins, Ashley Nixon
- 05-06 Ashley Nixon, Madeline Stoy
- 04-05 Kim Hanlon, Sammy Nixon, Breanna Peck
- 03-04 Kristina Bunker, Jenna Daleiden, Stefanie Ubl
- 02-03 Kristina Breuhl, Stefanie Ubl
- 01-02 Tiffany Hagge, Krista Johnson
- 00-01 Jody Horak, Christa Hubert
- 99-00 Christa Hubert
- 98-99 Katie Beauduy, Lindsey Kuehn
- 97-98 Amanda Brandt, Katie Dierkhising, Jenny Penner
- 96-97 Bethany Howard, Laura Tryba
- 95-96 Lindsay Bertie, Erica Johnson
- 94-95 Lindsay Bertie, Emily Miller, Jessica Speller
- 93-94 Tara Joosten, Emily Miller, Jessica Speller

MOST VALUABLE PLAYER

- 10-11 Tara Hoverstad
- 09-10 Tara Hoverstad, Danielle Scholzen
- 08-09 Lauren Zrust
- 07-08 Lauren Zrust
- 06-07 Ashley Nixon
- 05-06 Ashley Nixon
- 04-05 Sammy Nixon
- 03-04 Kristina Bunker
- 02-03 Kristina Bunker
- 01-02 Tiffany Hagge
- 00-01 Jody Horak
- 99-00 Tiffany Hagge, Jody Horak
- 98-99 Katie Beauduy
- 97-98 Katie Beauduy
- 96-97 Katie Beauduy, Laura Tryba
- 95-96 Laura Tryba
- 94-95 Laura Tryba

OUTSTANDING OFFENSE

- 10-11 Brittney Thunstrom
- 09-10 Brittney Thunstrom
- 08-09 Lauren Zrust
- 07-08 Lauren Zrust
- 06-07 Lauren Zrust
- 05-06 Lauren Zrust
- 04-05 Sammy Nixon
- 03-04 Kristina Bunker, Sammy Nixon
- 02-03 Kristina Bunker, Sammy Nixon
- 01-02 Kristina Bunker, Tiffany Hagge
- 00-01 Kristina Bunker, Tiffany Hagge
- 99-00 Kristina Bunker
- 98-99 Tiffany Hagge
- 97-98 Katie Dierkhising
- 96-97 Laura Tryba
- 95-96 Erica Johnson
- 94-95 Lindsay Bertie

OUTSTANDING DEFENSE

- 10-11 Erin Harper
- 09-10 Danielle Scholzen
- 08-09 Ashley Tilton
- 07-08 Ashley Tilton
- 06-07 Ashley Tilton
- 05-06 Nicole Erickson, Ashely Nixon
- 04-05 Kim Hanlon
- 03-04 Kim Hanlon, Madeline Stoy, Stefanie Ubl
- 02-03 Jenna Daleiden, Kim Hanlon, Stefanie Ubl
- 01-02 Krista Johnson
- 00-01 Andrea Jensrud
- 99-00 Andrea Jensrud
- 98-99 Lindsey Kuehn
- 97-98 Lindsey Kuehn
- 96-97 Lindsey Kuehn
- 95-96 Emily Miller
- 94-95 Emily Miller

- 10-11 Brittany Palmer
- 09-10 Danielle Scholzen
- 08-09 Danielle Scholzen
- 07-08 Danielle Scholzen
- 06-07 Kelley Corkins
- 05-06 Madeline Stoy
- 04-05 Sammy Nixon
- 03-04 Kristina Bunker
- 02-03 Kristina Bunker, Stefanie Ubl
- 01-02 Tiffany Hagge
- 00-01 Kristina Bunker, Tiffany Hagge
- 99-00 Christa Hubert
- 98-99 Katie Beauduy, Kyla Murphy
- 97-98 Katie Beauduy, Kyla Murphy
- 96-97 Katie Beauduy, Laura Tryba
- 95-96 Erica Johnson
- 94-95 Erica Johnson

MOST IMPROVED

- 10-11 Hailey Lachinski
- 09-10 Jackie Deline
- 08-09 Jackie Deline
- 07-08 Jenna Johnson
- 06-07 Jessica Pafko
- 05-06 Ashley Berlin
- 04-05 Judy Daleiden
- 03-04 Alyssa Wilson
- 02-03 Sarah Herschberger, Alyssa Wilson
- 01-02 Shannon Nelson
- 00-01 Jenna Daleiden
- 99-00 Stefanie Ubl
- 98-99 Andrea Jensrud
- 97-98 Kate Lindsey
- 96-97 Shannon Adams, Bethany Howard
- 95-96 Amanda Brandt
- 94-95 Katie Dierkhising

ROOKIE OF THE YEAR

- 10-11 Kiersten Falck
- 09-10 Tara Hoverstad
- 08-09 Andrea Ohmann, Brittany Palmer
- 07-08 Cassy Landborg
- 06-07 Abby Sinn
- 05-06 Ashley Tilton
- 04-05 Ashley Nixon, Lauren Zrust
- 03-04 Molly Molitor
- 02-03 Katie Brovold, Madeline Stoy
- 01-02 Shannon Nelson
- 00-01 Krista Johnson
- 99-00 Samantha Nixon
- 98-99 Kristina Bunker, Andrea Jensrud
- 97-98 Christa Hubert
- 96-97 Jenny McCall
- 95-96 Katie Beauduy, Lindsey Kuehn

Turn page for more
Bengal Girls'
Hockey Highlights
MOST DEDICATED PLAYER





Blaine Girls' Hockey Highlights

ALL-CONFERENCE

- 10-11 Kiersten Falck,
Erin Harper,
Tara Hoverstad,
Brittney Thunstrom
- 09-10 Danielle Scholzen,
Brittney Thunstrom
- 08-09 Judy Daleiden,
Andrea Ohmann,
Brittany Palmer,
Danielle Scholzen,
Megan Steinmetz,
Lauren Zrust
- 07-08 Kelley Corkins, Judy Daleiden,
Danielle Scholzen, Ashley Tilton,
Lauren Zrust
- 06-07 Kelley Corkins, Judy Daleiden,
Ashley Nixon, Ashley Tilton,
Lauren Zrust
- 05-06 Shannon Nelson, Ashley Nixon
- 04-05 Nicole Erikson, Kim Hanlon,
Kaitlin Howard, Ashley Nixon,
Sammy Nixon
- 03-04 Kristina Bunker, Jenna Daleiden,
Kim Hanlon, Sammy Nixon,
Stefanie Ubl
- 02-03 Kristina Bunker, Kim Hanlon,
Sammy Nixon, Stefanie Ubl
- 01-02 Kristina Bunker, Tiffany Hagge,
Krista Johnson, Becca Perez
- 00-01 Kristina Bunker, Tiffany Hagge,
Jody Horak, Andrea Jensrud,
Krista Johnson
- 99-00 Kristina Bunker, Tiffany Hagge,
Jody Horak
- 98-99 Katie Beauduy, Tiffany Hagge,
Lindsey Kuehn
- 97-98 Katie Beauduy, Katie Dierkhising,
Tiffany Hagge, Lindsey Kuehn
- 96-97 Katie Beauduy, Amanda Brandt,
Katie Dierkhising, Lindsey Kuehn,
Laura Tryba
- 95-96 Katie Beauduy, Lindsay Bertie,
Erica Johnson, Emily Miller,
Laura Tryba
- 94-95 Lindsay Bertie, Erica Johnson,
Laura Tryba

ALL-CONFERENCE

- (Honorable Mention)
- 10-11 Katie Swanstrom, Sam Swanstrom
- 09-10 Jackie Deline, Tara Hoverstad,
Andrea Ohmann
- 08-09 Brittney Thunstrom, Ashley Tilton
- 07-08 Brittany Beaudette, Abby Sinn
- 06-07 Katie Brovold
- 05-06 Katie Brovold, Nicole Erikson,
Madeline Stoy, Lauren Zrust
- 04-05 Katie Brovold
- 03-04 Madeline Stoy
- 02-03 Kristina Breuhl, Jenna Daleiden
- 01-02 Kristina Breuhl, Samantha Nixon
- 00-01 Christa Hubert, Rebecca Perez
- 99-00 Christa Hubert, Andrea Jensrud
- 98-99 Christa Hubert, Andrea Jensrud
- 97-98 Christa Hubert, Jenny McCall
- 96-97 Jenny Penner, Kim Oseth
- 95-96 Lindsey Kuehn, Jodi Stepaniak
- 94-95 Emily Miller, Jessica Speller

METRO PLAYER OF THE YEAR

- 00-01 Jody Horak

ALL-METRO

- 06-07 Ashley Nixon
- 03-04 Kristina Bunker
- 02-03 Kristina Bunker
- 01-02 Tiffany Hagge
- 00-01 Tiffany Hagge, Jody Horak
- 99-00 Jody Horak
- 98-99 Katie Beauduy
- 96-97 Laura Tryba
- 95-96 Emily Miller, Laura Tryba
- 94-95 Laura Tryba

ALL-METRO (Second Team)

- 08-09 Lauren Zrust
- 04-05 Kim Hanlon, Sammy Nixon
- 03-04 Stefanie Ubl
- 00-01 Kristina Bunker
- 97-98 Katie Beauduy

ALL-METRO (Third Team)

- 07-08 Lauren Zrust
- 05-06 Ashley Nixon

ALL-METRO (Honorable Mention)

- 96-97 Katie Beauduy
- 95-96 Katie Beauduy, Lindsay Bertie,
Erica Johnson
- 94-95 Lindsay Bertie,
Erica Johnson,
Emily Miller

ALL-STATE

- 08-09 Lauren Zrust
- 06-07 Ashley Nixon
- 05-06 Ashley Nixon
- 04-05 Kim Hanlon, Sammy Nixon
- 03-04 Kristina Bunker, Stefanie Ubl
- 02-03 Kristina Bunker
- 01-02 Kristina Bunker, Tiffany Hagge,
Krista Johnson
- 00-01 Kristina Bunker, Tiffany Hagge,
Jody Horak, Andrea Jensrud
- 99-00 Tiffany Hagge, Jody Horak
- 98-99 Katie Beauduy
- 97-98 Katie Beauduy
- 96-97 Katie Beauduy, Laura Tryba
- 95-96 Emily Miller, Laura Tryba
- 94-95 Laura Tryba

ALL-STATE (Honorable Mention)

- 09-10 Tara Hoverstad,
Danielle Scholzen
- 08-09 Dani Scholzen
- 07-08 Lauren Zrust
- 04-05 Ashley Nixon
- 03-04 Kim Hanlon, Sammy Nixon
- 02-03 Kim Hanlon, Sammy Nixon,
Stefanie Ubl
- 99-00 Kristina Bunker
- 98-99 Lindsey Kuehn
- 94-95 Emily Miller

ACADEMIC ALL-STATE

- 10-11 Jorden Johnson
- 06-07 Jillian Daleiden
- 04-05 Breanna Peck
- 01-02 Krista Johnson, Sarah Hennum
- 00-01 Christa Hubert, Jennifer Reed
- 98-99 Shannon Adams, Katie Beauduy

Blaine Girls' Hockey Highlights



STATE ALL-TOURNAMENT TEAM

00-01 Kristina Bunker, Tiffany Hagge, Jody Horak, Andrea Jensrud
96-97 Katie Beauduy, Laura Tryba
95-96 Katie Beauduy, Laura Tryba

SENIOR CLASSIC PARTICIPANTS

08-09 Judy Daleiden, Lauren Zrust
07-08 Brittany Beaudette, Bridget Braastad
06-07 Ashley Nixon
05-06 Madeline Stoy
04-05 Chelsie Breuhl, Kaitlin Howard, Sammy Nixon
03-04 Kristina Bunker, Jenna Daleiden, Stefanie Ubl
01-02 Tiffany Hagge, Krista Johnson
98-99 Katie Beauduy, Lindsey Kuehn

Mike Guider Award

10-11 Stephanie Schaber
09-10 Danielle Scholzen
08-09 Lauren Zrust
07-08 Brooklyne Fussy
06-07 Ashley Nixon
05-06 Madeline Stoy
04-05 Sammy Nixon
03-04 Kristina Bunker

HOBEY BAKER CHARACTER AWARD

10-11 Jordan Johnson
09-10 Breanna Bryand
08-09 Abby Sinn
07-08 Kelley Corkins
06-07 Jessica Pafko
05-06 Madeline Stoy
04-05 Sammy Nixon

MS. HOCKEY FINALIST

01-02 Tiffany Hagge

MS. HOCKEY TOP 10 FINALIST

08-09 Lauren Zrust
04-05 Sammy Nixon
03-04 Kristina Bunker

LET'S PLAY HOCKEY GOALIE OF THE YEAR

06-07 Ashley Nixon
00-01 Jody Horak
98-99 Katie Beauduy

LET'S PLAY HOCKEY GOALIE FINALIST

04-05 Kim Hanlon

COSTCOTM
WHOLESALE
BLAINE



Best of luck this season!

WESSMAN SERVICES

- ✿ Lawncare
- ✿ Landscaping
- ✿ Snowplowing
- ✿ Hydroseeding
- ✿ Irrigation

Allen Harms
763-286-4676



www.wessmanservices.com

Blaine Bengals Alumni



| | | | | | | | |
|--------------------------------|-------|-------------------------------|-------|--------------------------------|-------|------------------------------------|-------|
| Adams, Shannon | 95-99 | Frank, Cassie | 02-06 | Kuehn, Lindsey | 95-99 | Peterson, Danielle | 04-07 |
| Al-arahawi, Fatin | 08-09 | Frank, Christie | 94-97 | Kulkay, Kristina | 94-96 | Peterson, Jennifer | 04-05 |
| Anderson, Jessica | 94-95 | Frank, Katie | 98-02 | Lachinski, Hailey | 09-10 | Pierro, Madison | 08-09 |
| Anderson, Rosanna | 97-00 | Fussy, Brooklyne | 05-08 | Landborg, Cassy | 07-10 | Price, Kelsey | 09-10 |
| Anderson, Sarah | 01-05 | Gerhardt, Mary | 94-95 | Landborg, Olivia | 09-10 | Ragner, Jessica | 02-03 |
| Aune, Alissa | 96-99 | Gillmann, Shaina | 09-10 | Laurson, Sandy | 01-03 | Rainville, Melissa | 95-96 |
| Bakken, Annie | 04-06 | Gillund, Elizabeth | 08-10 | Laurson, Virginia | 97-00 | Rangel, Cynthia | 97-98 |
| Balk, Ruth | 06-09 | Gionatti, Melissa | 94-96 | Lentz, Amy | 94-95 | Reed, Jennifer | 97-01 |
| Barber-Verdick, Alex | 09-10 | Gleason, Erin | 00-02 | Linderholm, Elaina | 99-00 | Repik, Kelsey | 08-10 |
| Bauer, Lisa | 94-96 | Gleason, Rhonda | 95-98 | Lindsey, Kate | 97-99 | Ringel, Sara | 03-07 |
| Beaudette, Brittany | 05-08 | Granroth, Laura | 93-96 | Malvin, Katie | 02-06 | Rock, Rachael | 00-02 |
| Beauduy, Katie | 95-99 | Grazulis, Rachel | 06-08 | Manetas, Kate | 09-10 | Ross, Chrissy | 95-96 |
| Benson, Amy | 03-04 | Griffith, Sara | 96-98 | McCall, Jenny | 95-98 | Roy, Taydem | 93-94 |
| Berlin, Angie | 99-01 | Hagge, Tiffany | 97-02 | McMahon, Jamie | 98-99 | Schaber, Stephanie | 06-10 |
| Berlin, Ashley | 05-06 | Hanlon, Kim | 00-05 | Mecham, Ashlie | 2002 | Schippers, Andrea | 00-03 |
| Bertie, Lindsay | 93-96 | Hanson, Alyssa | 08-09 | Melich, Andrea | 94-96 | Schneider, Adrianna | 07-09 |
| Bjugstad, Abbie | 05-07 | Harper, Erin | 08-10 | Meuleners, Mackenzie | 07-10 | Scholzen, Danielle | 05-10 |
| Blackman, Katie | 96-97 | Hartman, Tracy | 95-98 | Meyer, Jena | 05-09 | Simmer, Kelli | 07-09 |
| Bochenski, Brooke | 96-97 | Haugen, Danielle | 99-00 | Meyer, Missy | 94-97 | Sinn, Abby | 05-09 |
| Braastad, Bridget | 05-08 | Hayes, Brooke | 94-96 | Miller, Emily | 93-96 | Speller, Jessica | 93-95 |
| Brandt, Amanda | 94-98 | Hennum, Sarah | 98-02 | Miller, Shanna | 98-02 | Sperling, Amanda | 03-04 |
| Brazier, Colleen | 94-96 | Herschberger, Sarah | 01-04 | Molitor, Molly | 03-06 | Stauffer, Karen | 93-96 |
| Breuhl, Chelsie | 01-05 | Higley, Amanda | 98-99 | Moser, Christina | 07-09 | Steinmetz, Megan | 05-10 |
| Breuhl, Kristina | 00-04 | Higley, Ginny | 98-02 | Mulligan, Meagan | 95-96 | Stepaniak, Jodi | 93-96 |
| Brockway, Jamie | 02-03 | Hillesheim, Megan | 03-05 | Murphy, Kyla | 96-99 | Stewart, Paige | 09-10 |
| Brovold, Katie | 02-07 | Hjellestet, Silje | 05-06 | Nason, Kelly | 94-97 | Stewart-Calvert, Jessica | 96-99 |
| Brunet, Kristina | 93-94 | Holth, Angela | 07-08 | Nason, Sarah | 94-95 | Stoy, Madeline | 02-06 |
| Bryand, Breanna | 06-10 | Horak, Jody | 99-01 | Nelson, Alyssa | 98-00 | Tatro, Kayla | 06-09 |
| Bunker, Jennie | 96-99 | Hoverstad, Tara | 08-10 | Nelson, Rachel | 96-99 | Tatro, Kelsey | 09-10 |
| Bunker, Kristina | 98-04 | Howard, Bethany | 94-97 | Nelson, Shannon | 01-06 | Thoma, Jamie | 05-08 |
| Buzick, McKenna | 09-10 | Howard, Kaitlin | 03-04 | Nixon, Ashley | 04-07 | Thunstrom, Brittney | 08-10 |
| Bye, Niki | 97-98 | Hubert, Christa | 97-01 | Nixon, Sammy | 99-05 | Tilton, Ashley | 05-09 |
| Callahan, Tarrah | 09-10 | Hubert, Micki | 95-99 | Norman, Desiree | 04-05 | Tombors, Sydney | 09-10 |
| Carlson, Natasha | 09-10 | Hultman, Lindsey | 98-01 | Ohmann, Andrea | 08-10 | Tryba, Laura | 93-97 |
| Cecko, Laura | 97-00 | Husman, Kathy | 94-96 | O'Neil, Erin | 97-01 | Ubl, Stefanie | 98-04 |
| Chalbi, Karen | 94-95 | Jaremko, Melissa | 94-95 | Ocker, Kristen | 94-97 | Van Asch, Jacklynn | 04-06 |
| Chapman, Jessica | 05-08 | Jensrud, Andrea | 98-01 | O'Connor, Amber | 03-06 | Vandal, Sydni | 06-08 |
| Chiodo, Bahia | 93-94 | Jerke, Lindsay | 94-96 | Olson, Kelsey | 03-05 | Vandal, Taylor | 08-10 |
| Ciarletta, Danielle | 01-02 | Johnson, Erica | 93-96 | Olson, Kendelle | 02-04 | VanHorn, Danielle | 98-02 |
| Conradi, Kim | 94-97 | Johnson, Erin | 96-98 | Olson, Selena | 93-95 | Vranicar, Alyssa | 06-09 |
| Corkins, Kelley | 04-08 | Johnson, Jenna | 05-08 | Osbeck, Abby | 09-10 | Ward, Rachael | 01-04 |
| Craig, Bethany | 04-07 | Johnson, Jessica | 95-99 | Osborne, Kristy | 94-96 | Warmuth, Haley | 09-10 |
| Daleiden, Jackie | 02-04 | Johnson, Jordan | 06-10 | Oseth, Kim | 95-97 | Weinmann, Tracy | 99-01 |
| Daleiden, Jenna | 00-04 | Johnson, Katie | 94-95 | Otto, Jamie | 05-08 | Welsch, Brianna | 09-10 |
| Daleiden, Jillian | 03-07 | Johnson, Kelly | 94-95 | Pafko, Jessica | 03-07 | Wieden, Haylie | 08-10 |
| Daleiden, Judy | 04-09 | Johnson, Krista | 94-98 | Pajak, Jaime | 93-95 | Wieting, Danita | 00-01 |
| Deline, Jackie | 07-10 | Johnson, Krista | 00-02 | Pajak, Kelly | 94-96 | Williams, Christine | 00-03 |
| Dierkhising, Katie | 94-98 | Joosten, Tara | 93-94 | Palmer, Brittany | 08-10 | Wilson, Alyssa | 00-04 |
| Donahue, Josie | 94-96 | Kerr, Brittney | 09-10 | Parks, Amanda | 00-04 | Witte, Sarah | 00-01 |
| Dreis, Ashley | 99-02 | Kennelly, Melia | 09-10 | Parlin, Angie | 99-01 | Wright, Ashley | 06-10 |
| Duffy, Cayla | 03-06 | King, Nicole | 94-98 | Paulson, Liz | 99-02 | Zebro, Afton | 09-10 |
| Erikson, Nicole | 02-06 | King, Tara | 98-00 | Peck, Breanna | 01-05 | Zrust, Lauren | 04-09 |
| Erickson, Sarah | 98-99 | Kleve, Megan | 09-10 | Pedersen, Kala | 04-05 | | |
| Finnegan, Molly | 94-95 | Kohout, Melissa | 94-96 | Penner, Jenny | 94-98 | | |
| Fowler, Sarah | 94-96 | Krause, Beth | 97-99 | Perez, Becca | 98-03 | | |





EMILY MILLER (1996)

| Year | GP | G | A | TP |
|--------------|-----------|-----------|-----------|-----------|
| 94-95 | 20 | 14 | 18 | 32 |
| 95-96 | 26 | 14 | 16 | 30 |
| TOTAL | 46 | 28 | 34 | 62 |

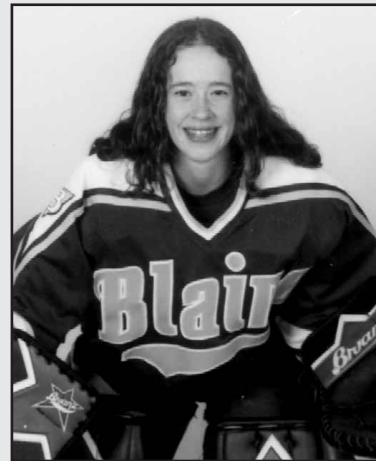

KATIE BEAUDUY (1997, 1998, 1999)

| Year | G | W - L - T | Min | GA | GAA | SV | SV% | SO |
|--------------|------------|--------------------|-------------|------------|-------------|-------------|-------------|-----------|
| 95-96 | 26 | 21 - 4 - 1 | 1178 | 38 | 1.45 | 362 | .905 | 13 |
| 96-97 | 27 | 19 - 7 - 1 | 1237 | 46 | 1.67 | 518 | .918 | 10 |
| 97-98 | 24 | 10 - 10 - 4 | 1138 | 39 | 1.54 | 535 | .932 | 4 |
| 98-99 | 25 | 13 - 11 - 1 | 1153 | 56 | 2.19 | 628 | .918 | 6 |
| TOTAL | 102 | 63 - 32 - 7 | 4706 | 179 | 1.71 | 2043 | .919 | 33 |



**LAURA TRYBA
(1995, 1996, 1997)**

| Year | GP | G | A | TP |
|--------------|-----------|------------|-----------|------------|
| 94-95 | 20 | 48 | 39 | 87 |
| 95-96 | 26 | 45 | 27 | 72 |
| 96-97 | 26 | 51 | 20 | 71 |
| TOTAL | 72 | 144 | 86 | 230 |



JODY HORAK (2000, 2001)

| Year | G | W - L - T | Min | GA | GAA | SV | SV% | SO |
|--------------|-----------|-------------------|-------------|-----------|-------------|-------------|-------------|-----------|
| 99-00 | 25 | 17 - 6 - 2 | 1189 | 44 | 1.66 | 556 | .927 | 8 |
| 00-01 | 29 | 25 - 1 - 3 | 1330 | 20 | .677 | 507 | .962 | 16 |
| TOTAL | 54 | 42 - 7 - 5 | 2519 | 64 | 1.19 | 1063 | .943 | 24 |

Blaine's All State Winners



TIFFANY HAGGE
(2000, 2001, 2002)

| Year | GP | G | A | TP |
|--------------|----------------------|-----------|-----------|------------|
| 97-98 | 22 | 6 | 10 | 16 |
| 98-99 | 23 | 13 | 7 | 20 |
| 99-00 | 25 | 18 | 21 | 39 |
| 00-01 | 29 | 35 | 26 | 61 |
| 01-02 | Stats not available. | | | |
| TOTAL | 99 | 72 | 64 | 136 |



KRISTA JOHNSON
(2002)

| Year | GP | G | A | TP |
|--------------|-----------|-----------|-----------|-----------|
| 00-01 | 29 | 6 | 21 | 27 |
| 01-02 | 27 | 15 | 25 | 40 |
| TOTAL | 56 | 21 | 46 | 67 |



STEFANIE UBL (2004)

| Year | GP | G | A | TP |
|--------------|------------|-----------|-----------|-----------|
| 98-99 | 11 | 0 | 0 | 0 |
| 99-00 | 25 | 2 | 1 | 3 |
| 00-01 | 29 | 2 | 7 | 9 |
| 01-02 | NA | NA | NA | NA |
| 02-03 | 27 | 3 | 16 | 19 |
| 03-04 | 23 | 9 | 16 | 25 |
| TOTAL | 115 | 16 | 40 | 56 |

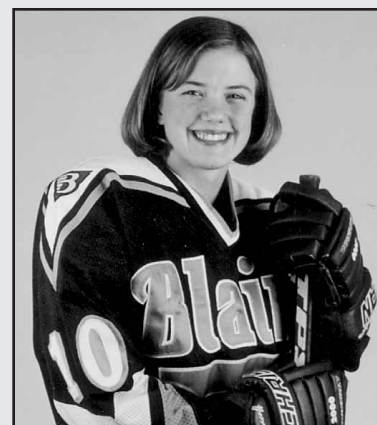

KRISTINA BUNKER
(2001, 02, 03, & 04)

| Year | GP | G | A | TP |
|--------------|------------|------------|------------|------------|
| 98-99 | 15 | 4 | 4 | 8 |
| 99-00 | 25 | 15 | 11 | 26 |
| 00-01 | 29 | 29 | 31 | 60 |
| 01-02 | 27 | 36 | 41 | 77 |
| 02-03 | 28 | 45 | 35 | 80 |
| 03-04 | 28 | 43 | 31 | 74 |
| TOTAL | 152 | 172 | 153 | 325 |



Blaine's All State Winners

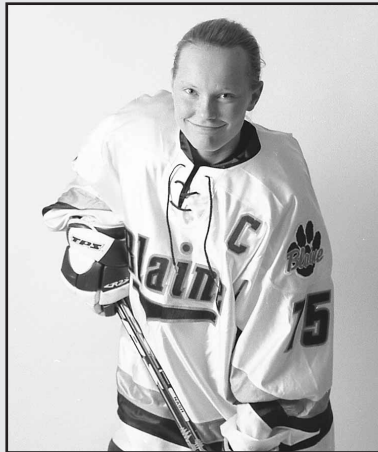

SAMMY NIXON (2005)

| Year | GP | G | A | TP |
|--------------|------------|------------|------------|------------|
| 99-00 | 25 | 9 | 5 | 14 |
| 00-01 | 29 | 8 | 5 | 13 |
| 01-02 | 27 | 14 | 14 | 28 |
| 02-03 | 28 | 32 | 26 | 58 |
| 03-04 | 28 | 32 | 34 | 66 |
| 04-05 | 27 | 44 | 20 | 64 |
| TOTAL | 164 | 139 | 104 | 243 |



KIM HANLON (2005)

| Year | G | W - L - T | Min | GA | GAA | SV | SV% | SO |
|--------------|-----------|--------------------|-------------|------------|-------------|-------------|-------------|-----------|
| 01-02 | 16 | 12- 2 - 2 | 739 | 37 | 2.25 | 329 | .888 | 1 |
| 02-03 | 28 | 20- 6 - 2 | 1263 | 44 | 1.57 | 536 | .924 | 5 |
| 03-04 | 28 | 19- 9 - 0 | 1431 | 55 | 1.96 | 519 | .904 | 7 |
| 04-05 | 14 | 10- 4 - 0 | 718 | 26 | 1.85 | 354 | .932 | 1 |
| TOTAL | 86 | 61 - 21 - 4 | 4151 | 162 | 1.88 | 1738 | .915 | 14 |



ASHLEY NIXON (2006, 2007)

| Year | G | W - L - T | Min | GA | GAA | SV | SV% | SO |
|--------------|-----------|--------------------|-------------|------------|-------------|-------------|-------------|-----------|
| 04-05 | 13 | 11 - 2 - 0 | 672 | 18 | 1.37 | 263 | .936 | 5 |
| 05-06 | 27 | 12 - 14 - 1 | 1404 | 57 | 2.07 | 613 | .915 | 8 |
| 06-07 | 27 | 16 - 8 - 3 | 1406 | 48 | 1.74 | 695 | .935 | 8 |
| TOTAL | 67 | 39 - 24 - 4 | 3482 | 123 | 1.80 | 1571 | .927 | 21 |



LAUREN ZRUST (2008)

| Year | GP | G | A | TP |
|--------------|------------|------------|-----------|------------|
| 04-05 | 27 | 5 | 4 | 9 |
| 05-06 | 27 | 16 | 15 | 31 |
| 06-07 | 27 | 31 | 22 | 53 |
| 07-08 | 26 | 30 | 15 | 45 |
| 08-09 | 27 | 32 | 19 | 51 |
| TOTAL | 134 | 114 | 75 | 189 |



**FULL
SERVICE
COLLISION
REPAIR**

**Auto Glass
Replacement & Repair
Paintless Dent Removal**

**13819 Johnson St. NE
Ham Lake, MN 55304
763.413.1323
HamLake@abraauto.com**



**AUTO BODY & GLASS
1.888.U.S.A.ABRA**

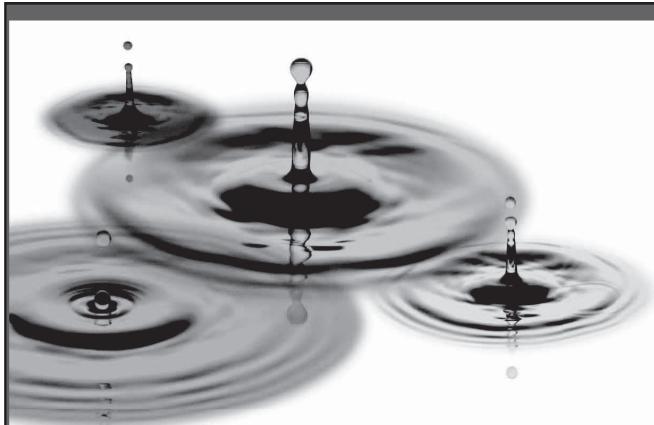

**Why Buy New
Printer Cartridges?
All You Need Is
New Ink.**

Cartridge World - Blaine Hwy 65 & 105th Ave 763.717.0114



Cartridge World®

www.cartridgeworldusa.com/Store157



Cartridge World®

SAVE

\$3 Off ink
refills



\$10 Off toner
refills



Not Valid With Any Other Offer. Limit one coupon per visit. Expires 12/31/11

THE ADVANTAGE IS YOURS.™



**YOU
GROW
SUCCEED
HAVE A TRUSTED
PARTNER
A BRIGHT FUTURE
THE ADVANTAGES**

We are the locally-owned community bank in Coon Rapids and a proud supporter of Bengals Girls Hockey.

Find out more about the advantages we bring to banking by visiting our website, calling us, or simply stopping by our office on the corner of Foley Boulevard and Highway 10.

**Call us at 763-780-6600
FIRSTADVANTAGEBANK.COM**

9950 Foley Boulevard NW Coon Rapids, MN 55433
P: 763-780-6600 | F: 763-780-6601 | info@firstadvantagebank.com



**FIRST
ADVANTAGE
BANK**

Equal Housing Lender. Member FDIC.
2010 First Advantage Bank



BLAINE BENGAL GIRLS' HOCKEY

Blaine Bengal Team Captains



the **I**mage
hair salon
Creator

337 Northdale Blvd NW

Coon Rapids, MN 55448

763.754.5172

www.imagecreatorsalonandspa.com



Jorden Johnson, Stephanie Schaber

BoyceBall



BASEBALL TRAINING

Serious Instruction for Serious Ball Players

651.319.2307

www.boyceball.com



Former Bengals in College Hockey

| | | |
|--------------------|------|------------------------------------|
| Tara Joosten | 1994 | Gustavus Adolphus College |
| Lindsay Bertie | 1996 | U of New Hampshire |
| Erica Johnson | 1996 | Augsburg College |
| Emily Miller | 1996 | Augsburg College |
| Lindsey Jerke | 1996 | St. Cloud State University |
| Jodi Stepaniak | 1996 | U of St. Thomas |
| Laura Tryba | 1997 | U of Minnesota |
| Bethany Howard | 1997 | St. Benedicts College |
| Kim Conradi | 1997 | Bethel College |
| Katie Dierkhising | 1998 | St. Benedicts College |
| Katie Beauduy | 1999 | Minnesota State University |
| Jody Horak | 2001 | U of Minnesota |
| Christa Hubert | 2001 | U of Wisconsin Eau Claire |
| Laura Cecko | 2001 | U of North Dakota |
| Tiffany Hagge | 2002 | Dartmouth College |
| Krista Johnson | 2002 | U of Minnesota |
| Ashley Dreis | 2002 | U of Wisconsin Eau Claire |
| Andrea Schippers | 2003 | Iowa State University |
| Christine Williams | 2003 | Iowa State University |
| Kristina Bunker | 2004 | Minnesota State University Mankato |
| Stefanie Ubl | 2004 | Gustavus Adolphus College |

| | | |
|-------------------------|-------------|--|
| Sammy Nixon | 2005 | St. Cloud State University |
| Kim Hanlon | 2005 | University of Minnesota |
| Shannon Nelson | 2006 | University of Wisconsin Eau Claire |
| Ashley Nixon | 2007 | St. Cloud State University |
| Bridget Braastad | 2008 | College of St. Catherine |
| Judy Daleiden | 2009 | University of Wisconsin River Falls |
| Ashley Tilton | 2009 | College of St. Catherine |
| Lauren Zrust | 2009 | Minnesota State University Mankato |
| Dani Scholzen | 2010 | Minnesota State University Mankato |
| Megan Steinmetz | 2010 | St. Norbert |

BOLD indicates current players.



Judy Daleiden



Lauren Zrust



ASHLEY NIXON



Dani Scholzen



Ashley Tilton



Bridget Braastad

CARPET BINDERS LLC

- ◆ Binding
- ◆ Serging
- ◆ Custom Rugs
- ◆ Pick up available



9200 Isanti Street NE
Blaine, MN 55449
763-786-7600
Dan Lachinski

"WE KNOW HOCKEY!"

HOCKEY - SOFTBALL - BIKES
FOOTBALL - WRESTLING
LACROSSE - BROOMBALL
SCHOOL LETTER JACKET



YOUR ONE-STOP SHOP FOR: Expert Skate Sharpening, Custom Radius, Skate Repair, Embroidery, Tackle Twill and Silk Screening

LARGEST HOCKEY SELECTION IN THE MIDWEST!

FRIDLEY:
763-571-4110
1001 E. Moore Lake Dr.
Fridley, MN 55432

NEW! BLAINE:
763-780-0078
10611 Baltimore St. NE
Blaine, MN 55449

JUST ONE BLOCK FROM THE SUPER RINK!

AND VISIT US ONLINE AT: DAVESPORTSSHOP.NET



PIONEER CYCLE

Pioneer Cycle

Denise & Troy Wolens
Owners

12741 Central Ave NE
Blaine, MN 55434

763-755-8871
sales@pioneercycle.com
www.pioneercycle.com



CANINE CROSSING

1444 147th Ave. NE
Ham Lake, MN 55304

Lynn Israielson
763.205.3751

caninecrossingmn@yahoo.com
caninecrossingmn.com

Natural & Organic
Dog & Cat Food
Grooming

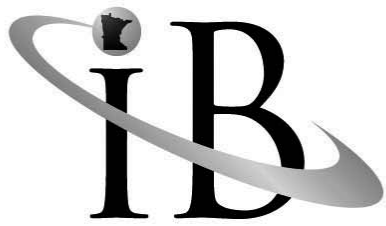

INSURANCE BROKERS
OF MINNESOTA, INC

Protecting your Auto, Home, Business & Health

NO COST, NO OBLIGATION

Let us provide you with a review & comparison of all your insurance needs, from home & business to health & life.

Mark McCartney

646 East River Road • Anoka

763.323.8220

markmccartney@mcleodusa.net

MN License # 18103



REDMANN'S FLOORING & DESIGN

SINCE 1956

*Residential and Commercial
Interior Design Services*

334 E. Main Street, Anoka, MN 55303

(763) 421-4052

Fax (763) 421-4060

**Blaine Bengals
NO Limits NO Regrets!**



*"I am Completely
Convinced that it is
the **BEST Nutritional
Supplement on the
Market Today!**"*

"JUST TRY IT!"

Bernie Nicholls
Los Angeles Kings
NHL Legend



Get Fired Up Bengals

Support the
Bengals when you
purchase the
**OFFICIAL Bengal
Energy
Supplement!**

**VIBE, UltraShot and
PowerPulse Protein
for Starters**

- **Enhances reaction time**
- **Promotes muscle recovery**
- **Support mental clarity and agility**
- **Great for immune health**

www.shop.enivausa.com/Bengalhockey

Call 866-999-9191



Meet the Bengals



TARA HOVERSTAD

JUNIOR • GOALIE



SAM TUCKNER

FRESHMAN • FORWARD



ALLY MEZZANO

FRESHMAN • DEFENSE



KELSEY REPIK

JUNIOR • DEFENSE



BRIANNA WELSCH

FRESHMAN • FORWARD



KELSEY PRICE

SOPHOMORE • FORWARD





SHAINA GILLMANN

SOPHOMORE • FORWARD



HAYLIE WIEDEN

JUNIOR • DEFENSE



HALEY WARMUTH

SOPHOMORE • FORWARD



ALISA WOLENS

EIGHTH • FORWARD



KIERSTEN FALCK

FRESHMAN • FORWARD



SAM SWANSTROM

FRESHMAN • FORWARD



Meet the Bengals



NICOLE HUTTUNEN

EIGHTH • FORWARD

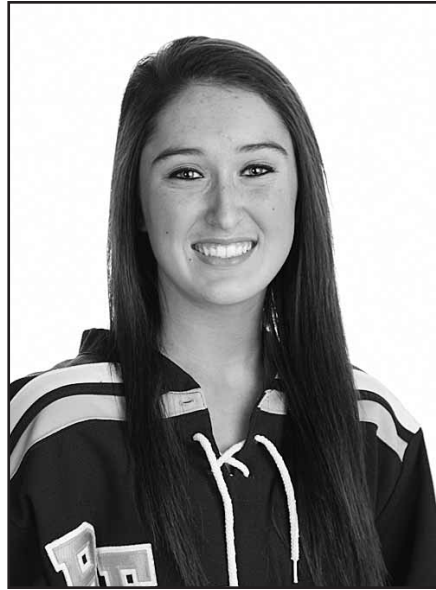

RILEY BOYCE

FRESHMAN • DEFENSE



STEPHANIE SCHABER

SENIOR • DEFENSE



COURTNEY JENSRUD

SOPHOMORE • GOALIE



SOPHIE LIPPOLD

SOPHOMORE • FORWARD



MACKENZIE MEULENERS

SENIOR • FORWARD





ANDREA OHMANN

JUNIOR • DEFENSE



BRITTNEY THUNSTROM

JUNIOR • FORWARD



KATIE SWANSTROM

FRESHMAN • FORWARD



ERIN HARPER

JUNIOR • DEFENSE



BRITTANY PALMER

JUNIOR • FORWARD



KATIE OLSRUD

FRESHMAN • FORWARD



Meet the Bengals



JORDEN JOHNSON

SENIOR • FORWARD



ALEX MAECKELBERGH

FRESHMAN • DEFENSE



ALEX BARBER-VERDICK

SOPHOMORE • DEFENSE



AFTON ZEBRO

SOPHOMORE • FORWARD



PAIGE STEWART

SOPHOMORE • DEFENSE



MEGAN KLEVE

SOPHOMORE • FORWARD





Meet the Bengals



HAILEY LACHINSKI
SOPHOMORE • DEFENSE



MCKENNA BUZICK
SOPHOMORE • FORWARD



TARRAH CALLAHAN
FRESHMAN • FORWARD



SHOOT & SCORE! with Shelly Farris & Caliber Funding.



- On Time Closing
- Rates and Products to Satisfy your Mortgage Needs
- Almost 20 years experience "shooting" for you

Shelly Farris NMLS# 367826 | Production Manager
612-839-6918 | shelly.farris@caliberfunding.com



DELIVERING A BETTER MORTGAGE EXPERIENCE

Licensed by The Department of Corporations under the California Residential Mortgage Lending Act. Caliber Funding LLC, NMLS# 80636.



Blaine Chiropractic Center, P.A.

Office Hours By Appointment

Thomas C. Rice, D.C.

11919 Central Ave. N.E.
Blaine, MN 55434

(763) 757-1660

(763) 757-4108 fax

email: blainechiro@qwestoffice.net

Zuley Awards

**Quality Custom Awards, Promotional Products,
Decorated Business Apparel**

3149 162nd Lane Suite 200 Andover, Mn 55304

(763) 427-6595 Ph

(763) 427-8585 Fax

ZuleyAwards@aol.com



FARM BUREAU FINANCIAL SERVICES

Insurance • Investments

Dominick R. Damiano
Career Agent

763.767.3948 office
763.516.1432 cell
763.754.4896 fax
dominick.damiano@fbfs.com

www.agentrocky.com

522 Northdale Blvd NW
Coon Rapids, MN 55448-3357

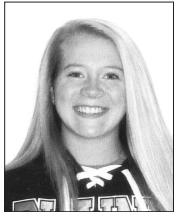

Member
American Association of
Orthodontists



ORTHODONTICS

Smiles by Doctors Jonak and Assoc.

3725 Bridge Street
St. Francis

Walking distance from
St. Francis Schools

763-753-3393

NO CHARGE FOR INITIAL EXAM • NO REFERRALS NEEDED

800 NE Main Street
Blaine

Located next to
Roosevelt Junior High

763-757-2768

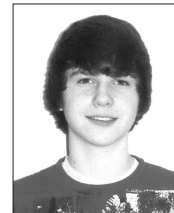
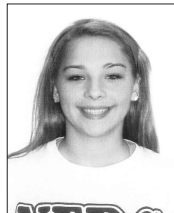
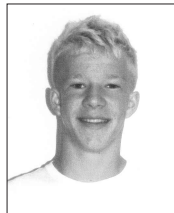
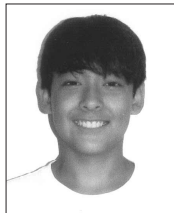
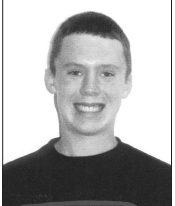

BLAINE HIGH

Girls Hockey



HS SCHOOL

2010-2011



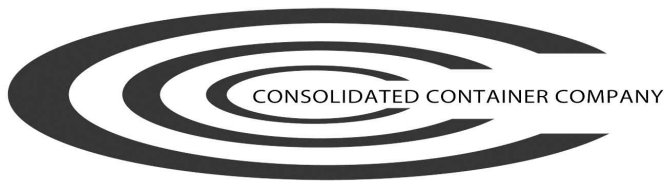

William B. Dworsky
PRESIDENT

109 - 27th Avenue Northeast
Minneapolis, MN 55418

612-781-0923

Fax 612-781-0967

Direct 612-706-2174

www.containerexperts.com
wdworsky@containerexperts.com



Stephanie –

**Hope you
have a great
senior year!**

– Love Mom, Dad & Mike



Chris Fritch
REALTOR®



KELLER WILLIAMS
REALTY

1740 116th Avenue NW #100
Coon Rapids, MN 55448
Office (763) 746-4900
Direct (763) 746-3997
Fax (763) 757-5883
chrisfritchteam@kw.com
www.chrisfritchteam.com

Each Office Is Independently Owned And Operated

Austins
MUFFLER & BRAKE

SHOP

LOCALLY OWNED AND OPERATED SINCE 1979

**FREE ESTIMATES
FAST SERVICE
AIR CONDITIONING**

**LIFETIME WARRANTIES
CUSTOM PIPE BENDING
DUAL CONVERSIONS
CATALYTIC CONVERTERS**

**Gary Ohnstad
Scott Kelley**

611 - 109TH AVE. • BLAINE, MN 55434

(763) 755-1111



BLAINE BENGAL GIRLS' HOCKEY

Career Scoring Leaders



Total Points

"The Career 100-Point Club"

| | | |
|-----|-----------------|---------|
| 325 | Kristina Bunker | 1998-04 |
| 243 | Sammy Nixon | 1999-05 |
| 230 | Laura Tryba | 1995-97 |
| 189 | Lauren Zrust | 2004-09 |
| 144 | Becca Perez | 1998-02 |
| 138 | Lauren Zrust | 2004-08 |
| 136 | Tiffany Hagge | 1997-01 |
| 121 | Erica Johnson | 1995-96 |
| 115 | Lindsay Bertie | 1995-96 |

Goals

| | | |
|-----|-----------------|---------|
| 172 | Kristina Bunker | 1998-04 |
| 144 | Laura Tryba | 1995-97 |
| 139 | Sammy Nixon | 1999-05 |
| 114 | Lauren Zrust | 2004-09 |
| 82 | Lauren Zrust | 2004-08 |
| 72 | Tiffany Hagge | 1997-01 |
| 70 | Becca Perez | 1998-02 |
| 59 | Erica Johnson | 1995-96 |
| 51 | Lindsay Bertie | 1995-96 |

Assists

| | | |
|-----|-----------------|---------|
| 153 | Kristina Bunker | 1998-04 |
| 104 | Sammy Nixon | 1999-05 |
| 86 | Laura Tryba | 1995-97 |
| 75 | Lauren Zrust | 2004-09 |
| 74 | Becca Perez | 1998-02 |
| 66 | Lindsay Bertie | 1995-96 |
| 64 | Tiffany Hagge | 1997-01 |
| 62 | Erica Johnson | 1995-96 |
| 56 | Lauren Zrust | 2004-08 |



Kristina Bunker

**Hagge played defense for one season (1999-00).
Prior to that she played two seasons as a forward.
Only her 1999-00 statistics count toward defensemen's records.*

Points by a Defenseman

| | | |
|----|----------------|---------|
| 67 | Krista Johnson | 2000-02 |
| 62 | Emily Miller | 1995-96 |
| 56 | Stefanie Ubl | 1998-04 |
| 50 | Lindsey Kuehn | 1996-99 |
| 48 | Nicole Erikson | 2002-06 |
| 41 | Judy Daleiden | 2004-09 |
| 41 | Madeline Stoy | 2002-06 |
| 39 | Tiffany Hagge* | 1999-00 |
| 34 | Andrea Jensrud | 1998-01 |
| 29 | Ashley Tilton | 2005-08 |
| 28 | Jodi Stepaniak | 1995-96 |
| 28 | Nicole Erikson | 2002-05 |
| 27 | Madeline Stoy | 2002-05 |

Goals by a Defenseman

| | | |
|----|----------------|---------|
| 28 | Emily Miller | 1995-96 |
| 21 | Krista Johnson | 2000-02 |
| 18 | Tiffany Hagge* | 1999-00 |
| 18 | Lindsey Kuehn | 1996-99 |
| 16 | Nicole Erikson | 2002-06 |
| 16 | Stefanie Ubl | 1998-04 |
| 15 | Andrea Jensrud | 1998-01 |
| 13 | Judy Daleiden | 2004-09 |
| 12 | Ashley Tilton | 2005-08 |
| 11 | Jodi Stepaniak | 1995-96 |

Assists by a Defenseman

| | | |
|----|----------------|---------|
| 46 | Krista Johnson | 2000-02 |
| 40 | Stefanie Ubl | 1998-04 |
| 34 | Madeline Stoy | 2002-06 |
| 34 | Emily Miller | 1995-96 |
| 32 | Nicole Erikson | 2002-06 |
| 32 | Lindsey Kuehn | 1996-99 |
| 28 | Judy Daleiden | 2004-09 |
| 21 | Tiffany Hagge* | 1999-00 |
| 20 | Judy Daleiden | 2004-08 |
| 19 | Andrea Jensrud | 1998-01 |
| 17 | Ashley Tilton | 2005-08 |
| 17 | Kaitlin Howard | 2003-05 |
| 13 | Jodi Stepaniak | 1995-96 |





KOTTKES' BUS SERVICE, INC

Serving Anoka Hennepin School District 11 since 1947

(763) 755-3100

Kottkesbus.com

Single Season Scoring Leaders



Total Points

"The Season 50-Point Club"

| | | |
|----|-----------------|---------|
| 87 | Laura Tryba | 1994-95 |
| 80 | Kristina Bunker | 2002-03 |
| 77 | Kristina Bunker | 2001-02 |
| 74 | Kristina Bunker | 2003-04 |
| 72 | Laura Tryba | 1995-96 |
| 71 | Laura Tryba | 1996-97 |
| 66 | Sammy Nixon | 2003-04 |
| 64 | Sammy Nixon | 2004-05 |
| 62 | Becca Perez | 2001-02 |
| 62 | Lindsay Bertie | 1994-95 |
| 61 | Tiffany Hagge | 2000-01 |
| 61 | Erica Johnson | 1994-95 |
| 60 | Kristina Bunker | 2000-01 |
| 60 | Erica Johnson | 1995-96 |
| 58 | Sammy Nixon | 2002-03 |
| 53 | Lauren Zrust | 2006-07 |
| 53 | Lindsay Bertie | 1995-96 |
| 51 | Lauren Zrust | 2008-09 |

Goals

| | | |
|----|-----------------|---------|
| 51 | Laura Tryba | 1996-97 |
| 48 | Laura Tryba | 1994-95 |
| 45 | Kristina Bunker | 2002-03 |
| 45 | Laura Tryba | 1995-96 |
| 44 | Sammy Nixon | 2004-05 |
| 43 | Kristina Bunker | 2003-04 |
| 36 | Kristina Bunker | 2001-02 |
| 35 | Tiffany Hagge | 2000-01 |
| 32 | Sammy Nixon | 2003-04 |
| 32 | Sammy Nixon | 2002-03 |
| 32 | Lauren Zrust | 2008-09 |
| 31 | Lauren Zrust | 2006-07 |
| 30 | Lauren Zrust | 2007-08 |
| 30 | Erica Johnson | 1994-95 |
| 29 | Kristina Bunker | 2000-01 |
| 29 | Erica Johnson | 1995-96 |
| 28 | Lindsay Bertie | 1994-95 |

Goals by a Defenseman

| | | |
|----|----------------|---------|
| 18 | Tiffany Hagge | 1999-00 |
| 15 | Krista Johnson | 2001-02 |
| 14 | Emily Miller | 1994-95 |
| 14 | Emily Miller | 1995-96 |

Assists

| | | |
|----|-----------------|---------|
| 41 | Kristina Bunker | 2001-02 |
| 39 | Laura Tryba | 1994-95 |
| 38 | Becca Perez | 2001-02 |
| 35 | Kristina Bunker | 2002-03 |
| 34 | Sammy Nixon | 2003-04 |
| 34 | Lindsay Bertie | 1994-95 |
| 32 | Lindsay Bertie | 1995-96 |
| 31 | Kristina Bunker | 2003-04 |
| 31 | Kristina Bunker | 2000-01 |
| 31 | Erica Johnson | 1994-95 |
| 31 | Erica Johnson | 1995-96 |
| 27 | Laura Tryba | 1995-96 |
| 26 | Sammy Nixon | 2002-03 |
| 26 | Tiffany Hagge | 2000-01 |

Points by a Defenseman

| | | |
|----|----------------|---------|
| 40 | Krista Johnson | 2001-02 |
| 39 | Tiffany Hagge | 1999-00 |
| 32 | Emily Miller | 1994-95 |
| 30 | Emily Miller | 1995-96 |
| 27 | Krista Johnson | 2000-01 |
| 25 | Stefanie Ubl | 2003-04 |
| 20 | Nicole Erikson | 2005-06 |
| 20 | Andrea Jensrud | 2000-01 |
| 19 | Stefanie Ubl | 2002-03 |
| 18 | Nicole Erikson | 2004-05 |
| 17 | Lindsey Kuehn | 1996-97 |
| 16 | Judy Daleiden | 2006-07 |
| 15 | Lindsey Kuehn | 1997-98 |
| 15 | Jodi Stepaniak | 1995-96 |

Assists by a Defenseman

| | | |
|----|----------------|---------|
| 25 | Krista Johnson | 2001-02 |
| 21 | Krista Johnson | 2000-01 |
| 21 | Tiffany Hagge | 1999-00 |
| 18 | Emily Miller | 1994-95 |
| 16 | Stefanie Ubl | 2003-04 |
| 16 | Stefanie Ubl | 2002-03 |
| 16 | Emily Miller | 1995-96 |
| 13 | Jodi Stepaniak | 1995-96 |
| 11 | Nicole Erikson | 2005-06 |
| 11 | Lindsey Kuehn | 1996-97 |
| 11 | Andrea Jensrud | 2000-01 |
| 11 | Dani Scholzen | 2009-10 |
| 10 | Judy Daleiden | 2006-07 |
| 10 | Madeline Stoy | 2005-06 |
| 10 | Madeline Stoy | 2003-04 |

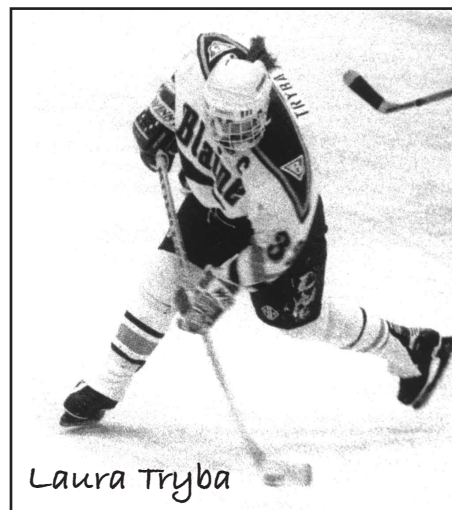

Laura Tryba

HART



FAMILY CHIROPRACTIC

Dr. Anthony J. Hart

2331 108th Lane N.E. • Suite 100

Blaine, MN 55449

763-253-7777

www.hartchiro.com



LENDSMART
MORTGAGE

Jim Lis

Branch Manager

612-201-0301 cell • 763-427-9116 fax

763-427-4116 office

www.lendsmartmortgage.com

email: jlis@lendsmartmtg.com

6957 Hwy 10 NW • Suite 105

Ramsey, MN 55303

NMLS - 281490



Edina Realty Inc.

2407 109th Ave. NE #100 • Blaine, MN 55449

763-795-1800 office • 763-785-5895 fax

Matt LaSavage

Real Estate Specialist

763-229-2637 cell

mattlasavage@edinarealty.com

Kim LaSavage

Realtor

612-518-4529 cell

763-795-1829 direct

kimlasavage@edinarealty.com

"Making Dreams a Reality"



Spacious • Modern • Comfortable • Quiet

Sailor's Solace Cottages

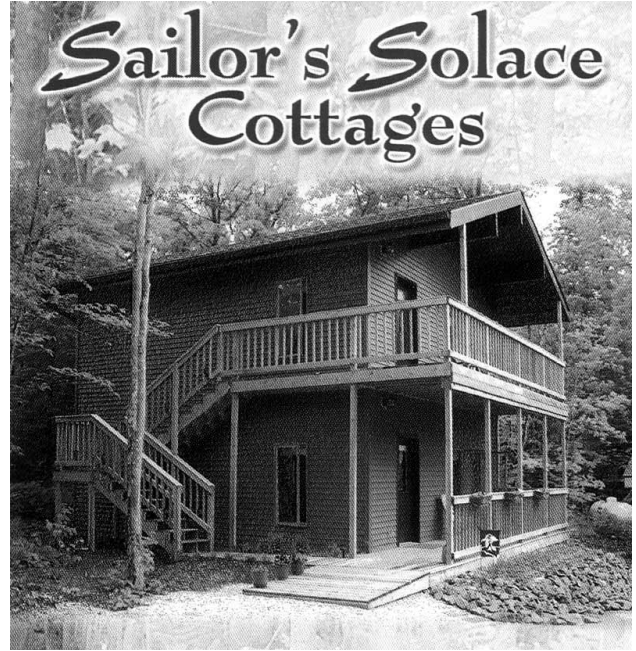

Our apartment sized cottages provide a welcome respite for visitors to Bayfield, WI

Moments from downtown and the beauty of Lake Superior. Lake Superior Big Top and outstanding entertainment are but a short drive.

But when you return to the Bluenose or Hulooa cottage, all the bustle is left behind.

Relax on your porch with a brew in hand. Do a campfire and be amazed at the clean slay overhead. Catch up on your reading, watch a tape, listen to a disk in the CD player.

Or simply do nothing special - you're on vacation!

There is a kitchenette in your cottage, along with everything needed to enjoy a quiet meal - even a pizza cooker.

Your bedroom contains a comfortable queen bed, side tables and good lighting.

Your living room has two very comfortable chairs, inner spring mattress futon, cable TV, CD player great lighting and lots of windows.

Of course you have a private bath, with a tub/shower, big mirror and plenty of counter space.

Both cottages have in-floor heat and air conditioning.

It's your vacation - you deserved a comfortable, quiet, well provisioned cottage to enjoy it in!

A private place of peace and solitude!

Lew & Marlyce Miller - Innkeepers

SAILOR'S SOLACE COTTAGES

85640 Woodland Trail • Bayfield, WI 54814

715-779-3320 • marlew2@charter.net

WWW.SAILORSOLACE.COM



BLAINE BENGAL GIRLS' HOCKEY

Single Season Goalie Records



Games Played

| | | |
|----|-----------------|---------|
| 29 | Jody Horak | 2000-01 |
| 28 | Kim Hanlon | 2002-04 |
| 28 | Kim Hanlon | 2002-03 |
| 27 | Ashley Nixon | 2006-07 |
| 27 | Ashley Nixon | 2005-06 |
| 27 | Katie Beauduy | 1996-97 |
| 26 | Katie Beauduy | 1995-96 |
| 25 | Jody Horak | 1999-00 |
| 25 | Katie Beauduy | 1998-99 |
| 24 | Katie Beauduy | 1997-98 |
| 20 | Jessica Speller | 1994-95 |

Minutes Played

| | | |
|-------|-----------------|---------|
| 1,431 | Kim Hanlon | 2003-04 |
| 1,406 | Ashley Nixon | 2006-07 |
| 1,404 | Ashley Nixon | 2005-06 |
| 1,330 | Jody Horak | 2000-01 |
| 1,263 | Kim Hanlon | 2002-03 |
| 1,237 | Katie Beauduy | 1996-97 |
| 1,189 | Jody Horak | 1999-00 |
| 1,178 | Katie Beauduy | 1995-96 |
| 1,153 | Katie Beauduy | 1998-99 |
| 1,138 | Katie Beauduy | 1997-98 |
| 907 | Tara Hoverstad | 2009-10 |
| 900 | Jessica Speller | 1994-95 |

Goals Against Average (Minimum 13 games played)

| | | |
|------|-----------------|-----------------|
| .667 | Jody Horak | 2000-01 (29 GP) |
| 1.37 | Ashley Nixon | 2004-05 (13 GP) |
| 1.45 | Katie Beauduy | 1995-96 (26 GP) |
| 1.54 | Katie Beauduy | 1997-98 (24 GP) |
| 1.57 | Kim Hanlon | 2002-03 (28 GP) |
| 1.65 | Jessica Speller | 1994-95 (20 GP) |
| 1.66 | Jody Horak | 1999-00 (25 GP) |
| 1.67 | Katie Beauduy | 1996-97 (27 GP) |
| 1.74 | Ashley Nixon | 2006-07 (27 GP) |
| 1.85 | Kim Hanlon | 2004-05 (14 GP) |
| 1.96 | Kim Hanlon | 2003-04 (28 GP) |



Saves

| | | |
|-----|-----------------|---------|
| 695 | Ashley Nixon | 2006-07 |
| 628 | Katie Beauduy | 1998-99 |
| 613 | Ashley Nixon | 2005-06 |
| 580 | Kim Hanlon | 2002-03 |
| 556 | Jody Horak | 1999-00 |
| 535 | Katie Beauduy | 1997-98 |
| 519 | Kim Hanlon | 2003-04 |
| 518 | Katie Beauduy | 1996-97 |
| 507 | Jody Horak | 2000-01 |
| 423 | Tara Hoverstad | 2009-10 |
| 361 | Cassy Landborg | 2007-09 |
| 362 | Katie Beauduy | 1995-96 |
| 354 | Kim Hanlon | 2004-05 |
| 329 | Kim Hanlon | 2001-02 |
| 263 | Ashley Nixon | 2004-05 |
| 261 | Kelli Simmer | 2007-08 |
| 218 | Jessica Speller | 1994-95 |

Save Percentage (Minimum 13 games played)

| | | |
|------|----------------|-----------------|
| .962 | Jody Horak | 2000-01 (29 GP) |
| .936 | Ashley Nixon | 2004-05 (13 GP) |
| .935 | Ashley Nixon | 2006-07 (27 GP) |
| .932 | Kim Hanlon | 2004-05 (14 GP) |
| .932 | Katie Beauduy | 1997-98 (24 GP) |
| .927 | Jody Horak | 1999-00 (25 GP) |
| .924 | Kim Hanlon | 2002-03 (28 GP) |
| .918 | Katie Beauduy | 1998-99 (25 GP) |
| .918 | Katie Beauduy | 1996-97 (27 GP) |
| .915 | Ashley Nixon | 2005-06 (27 GP) |
| .906 | Tara Hoverstad | 2009-10 (17 GP) |
| .905 | Katie Beauduy | 1995-96 (26 GP) |
| .904 | Kim Hanlon | 2003-04 (28 GP) |

Shutouts

| | | |
|----|-----------------|---------|
| 16 | Jody Horak | 2000-01 |
| 13 | Katie Beauduy | 1995-96 |
| 10 | Katie Beauduy | 1996-97 |
| 8 | Ashley Nixon | 2006-07 |
| 8 | Ashley Nixon | 2005-06 |
| 8 | Jody Horak | 1999-00 |
| 8 | Jessica Speller | 1994-95 |
| 7 | Kim Hanlon | 2003-04 |
| 6 | Katie Beauduy | 1998-99 |
| 5 | Ashley Nixon | 2004-05 |
| 5 | Kim Hanlon | 2002-03 |
| 4 | Katie Beauduy | 1997-98 |

(*All stats prior to 2003-04 season are with 45 minute games.)



COMING SOON TO AN ARENA NEAR YOU...

MINNESOTA WHITECAPS

WWHL
Western Womens Hockey League

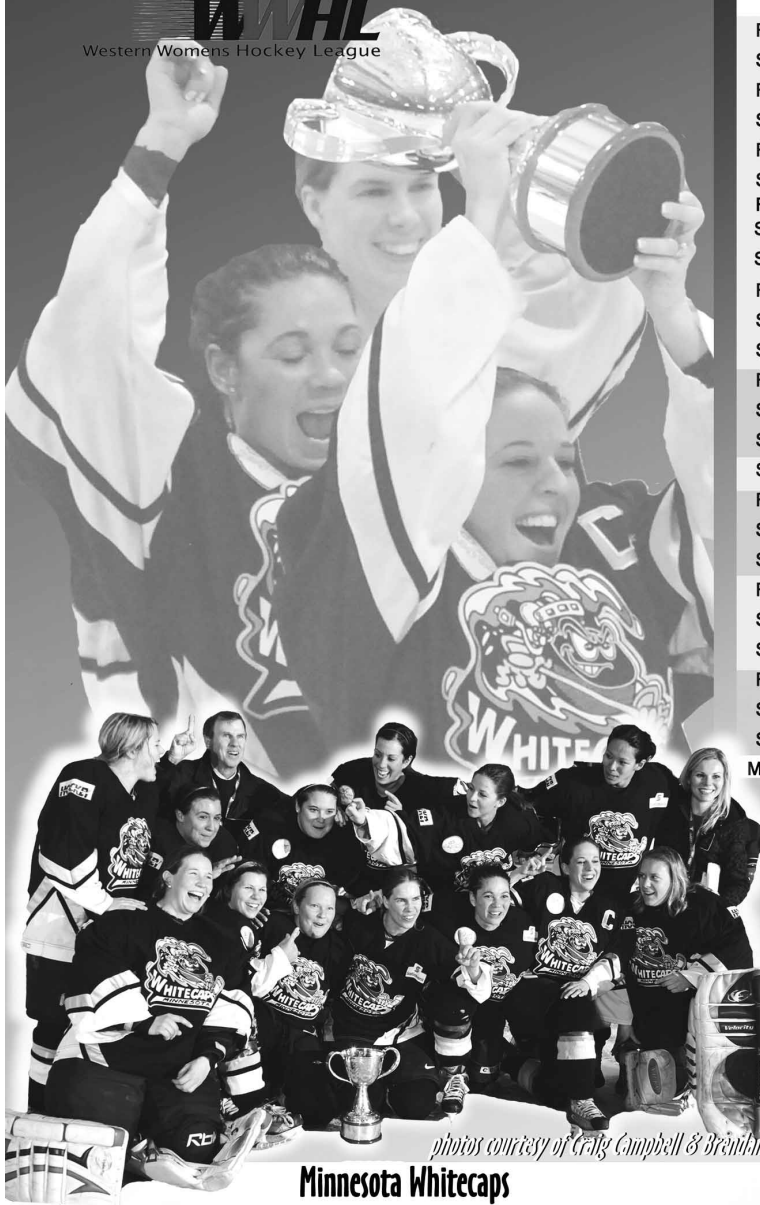

Minnesota Whitecaps 2010-11

| | | |
|------------|----------|--|
| Fri Oct 1 | 7:00 PM | vs UMD Duluth @ Duluth, Exhib |
| Sat Oct 2 | 4:00 PM | vs UMD Duluth @ Duluth, Exhib |
| Fri Oct 8 | 7:07 PM | vs U of M Ridder Arena, Exhib |
| Sat Oct 9 | 4:09 PM | vs Saint Cloud State, Exhib |
| Fri Oct 22 | 6:05 PM | vs Bemidji, Eveleth Ice Arena, Exhib USA Hockey Hall of Fame Game |
| Sat Oct 23 | 4:07 PM | vs Bemidji, BREC Peters Rink, Exhib |
| Fri Oct 29 | 7:00 PM | vs Manitoba Maple Leafs @ Blaine Super Rink |
| Sat Oct 30 | 4:30 PM | vs Manitoba Maple Leafs @ Rosemount |
| Sun Oct 31 | 12:30 PM | vs Manitoba Maple Leafs @ Chisago Lakes |
| Fri Dec 3 | 7:30 PM | vs Edmonton Chimos @ Andover Ice Arena |
| Sat Dec 4 | 7:00 PM | vs Edmonton Chimos @ Minnetonka Pagel |
| Sun Dec 5 | 12:00 PM | vs Edmonton Chimos @ Chaska Community Center |
| Fri Dec 17 | away | vs Manitoba Maple Leafs @ Manitoba |
| Sat Dec 18 | away | vs Manitoba Maple Leafs @ Manitoba |
| Sun Dec 19 | away | vs Manitoba Maple Leafs @ Manitoba |
| Sat Jan 15 | 7:00 PM | @ Duluth Heritage Sports Center Exhib |
| Fri Jan 21 | away | vs Strathmore Rockies @ Strathmore |
| Sat Jan 22 | away | vs Strathmore Rockies @ Strathmore |
| Sun Jan 23 | away | vs Strathmore Rockies @ Strathmore |
| Fri Feb 4 | 7:00 PM | vs Strathmore Rockies @ VMIA Minneapolis |
| Sat Feb 5 | 7:00 PM | vs Strathmore Rockies @ Fogarty Ice Arena |
| Sun Feb 6 | 12:30 PM | vs Strathmore Rockies @ Graham Arena Rochester |
| Fri Feb 18 | away | vs Edmonton Chimos @ Edmonton |
| Sat Feb 19 | away | vs Edmonton Chimos @ Edmonton |
| Sun Feb 20 | away | vs Edmonton Chimos @ Edmonton |

March Championships

2008-09 & 2009-10 WWHL Champions
2010 Clarkson Cup Champions



photos courtesy of Craig Campbell & Brendan Fifield

Minnesota Whitecaps

- | | | | | | | | | | | |
|------------------------------|-----------------------------------|-------------------------|--------------------------|---------------------------|-------------------------|--------------------------------------|---------------------------------|---------------------------|-------------------------------|-------------------------|
| winnie BRODT BROWN | chelsey BRODT-ROSENTHAL | kim HANLON | briana JENTNER | erin KEYS | christina LEE | gigi MARVIN | megan MCCARTHY | sam NIXON | krissy WENDELL-POHL | iya GAVRILOVA |
| meaghan PEZON | jenny POTTER | allie SANCHEZ | sanya SANHAHL | jenny SCHNICKEL | amy STECH | megan VAN BEUSEKOM-SWEERIN | brooke WHITE-LANCETTE | allie THUNSTROM | maggie FISHER | |

Community Partners

Mounds View • Rosemount • Chisago Lakes • Andover • Minnetonka • Chaska • Minneapolis NOVAS • Rochester • Blaine



Sponsored by: Minnesota Wild Degree for Women USA Hockey Let's Play Hockey
Luna Bar "The Whole Nutrition Bar for Women" Hockey Giant Ice Magazine Spice Sports
Davis Chiropractic WHAM Dave's Sport Shop Cory Shubert Photography

Career Goalie Records



Games Played

| | | |
|-----|-----------------|---------|
| 102 | Katie Beauduy | 1996-99 |
| 86 | Kim Hanlon | 2001-05 |
| 67 | Ashley Nixon | 2004-07 |
| 54 | Jody Horak | 1999-01 |
| 38 | Cassy Landborg | 2007-10 |
| 25 | Kelli Simmer | 2007-09 |
| 20 | Jessica Speller | 1994-95 |

Minutes Played

| | | |
|-------|-----------------|---------|
| 4,706 | Katie Beauduy | 1996-99 |
| 4,151 | Kim Hanlon | 2001-05 |
| 3,482 | Ashley Nixon | 2004-07 |
| 2,519 | Jody Horak | 1999-01 |
| 2,003 | Cassy Landborg | 2007-10 |
| 1,229 | Kelli Simmer | 2007-09 |
| 924 | Tara Hoverstad | 2009-10 |
| 900 | Jessica Speller | 1994-95 |

Wins

| | | |
|----|-----------------|---------|
| 63 | Katie Beauduy | 1996-99 |
| 61 | Kim Hanlon | 2001-05 |
| 42 | Jody Horak | 1999-01 |
| 39 | Ashley Nixon | 2004-07 |
| 17 | Cassy Landborg | 2007-10 |
| 17 | Jessica Speller | 1994-95 |

Goals Against Average (Minimum 20 games played)

| | | |
|------|---------------|------------------|
| 1.19 | Jody Horak | 1999-01 (54 GP) |
| 1.71 | Katie Beauduy | 1996-99 (102 GP) |
| 1.80 | Ashley Nixon | 2004-07 (67 GP) |
| 1.88 | Kim Hanlon | 2001-05 (86 GP) |

Shutouts

| | | |
|----|-----------------|---------|
| 33 | Katie Beauduy | 1996-99 |
| 24 | Jody Horak | 1999-01 |
| 21 | Ashley Nixon | 2004-07 |
| 14 | Kim Hanlon | 2001-05 |
| 8 | Jessica Speller | 1994-95 |

Saves

| | | |
|-------|-----------------|---------|
| 2,043 | Katie Beauduy | 1996-99 |
| 1,738 | Kim Hanlon | 2001-05 |
| 1,571 | Ashley Nixon | 2004-07 |
| 1,063 | Jody Horak | 1999-01 |
| 798 | Cassy Landborg | 2007-10 |
| 456 | Kelli Simmer | 2007-09 |
| 431 | Tara Hoverstad | 2008-10 |
| 218 | Jessica Speller | 1994-95 |

Save Percentage

(Minimum 20 games played)

| | | |
|------|-----------------|------------------|
| .943 | Jody Horak | 1999-01 (54 GP) |
| .927 | Ashley Nixon | 2004-07 (67 GP) |
| .919 | Katie Beauduy | 1996-99 (102 GP) |
| .915 | Kim Hanlon | 2001-05 (72 GP) |
| .886 | Cassy Landborg | 2007-10 (38 GP) |
| .877 | Kelli Simmer | 2007-09 (25 GP) |
| .869 | Jessica Speller | 1994-95 (20 GP) |



Katie Beauduy

PIERCE PINI & ASSOCIATES, INC. CONSULTING CIVIL ENGINEERS

10600 University Avenue NW, Suite 3B • Coon Rapids, Minnesota 55448

Rhonda S. Pierce, P.E., President

Phone 763.537.1311 • Fax 763.537.1354 • Mobile 763.242.9039

email: Rhonda@piercepini.com

SKATE, SHOOT, SCORE!

Go Blaine Bengals!





Bengals in the State Tourney

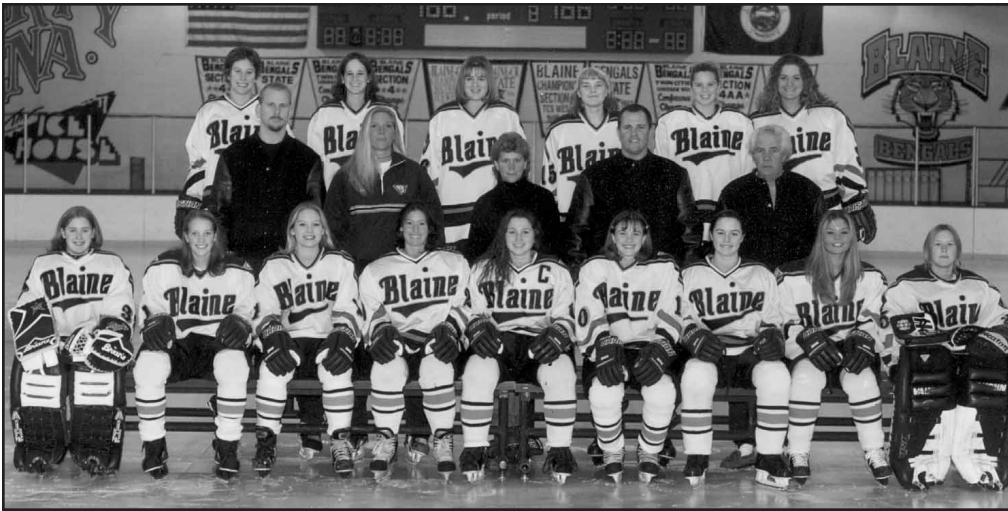

- Row 1:** Kim Hanlon, Krista Johnson, Andrea Jensrud, Tiffany Hagge, Christa Hubert, Kristina Bunker, Stefanie Ubl, Ashley Dreis, Jody Horak
- Row 2:** Asst. Coach Mark Ziegler, Asst. Coach Gina Houser, Head Coach Marci Bydlon, Asst. Coach Steve Guider, Asst. Coach Mike Guider
- Row 3:** Jennifer Reed, Erin O'Neil, Jenna Daleiden, Samantha Nixon, Becca Perez, Kristina Breuhl

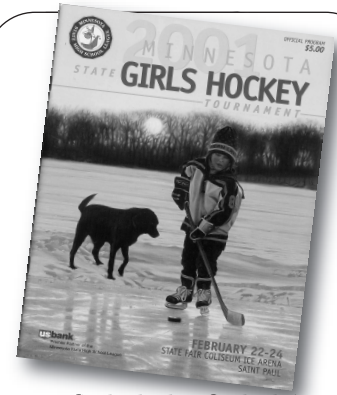

2000-2001
State Runner-up

Blaine 3 - Blake 1
State Quarterfinals

Blaine 1 - South St. Paul 0
State Semifinals

Blaine 1
Bloomington Jefferson 2
State Championship

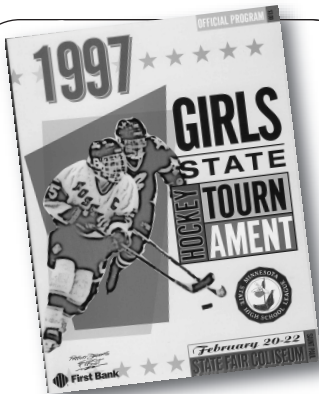

1996-1997
State 3rd Place

Blaine 9 - Owatonna 0
State Quarterfinals

Hibbing 4 - Blaine 2
State Semifinals

Blaine 3 - Mounds View 1
State 3rd Place



- Row 1:** Lindsey Kuehn, Shannon Adams, Amanda Brandt
- Row 2:** Head Coach Marci Bydlon, Kim Oseth, Mikki Hubert, Bethany Howard, Katie Beauduy, Laura Tryba, Rachel Nelson, Chrissy Ross
- Row 3:** Asst. Coach Gina Houser, Jenny Penner, Sara Griffith, Jenny McCall, Katie Dierkhising, Kim Conradi, Jessica Stewart-Calvert, Asst. Coach Steve Guider, Jessica Reed

Bengals in the State Tourney



- Row 1:** Katie Beauduy
- Row 2:** Lindsay Jerke, Erica Johnson, Jodi Stepaniak, Amanda Brandt, Lindsay Bertie, Karen Stauffer, Kim Oseth, Mikki Hubert
- Row 3:** Head Coach Marci Bydlon, Manager Jessica Reed, Emily Miller, Laura Tryba, Katie Dierkhising, Kelly Pajak, Jenny Penner, Asst. Coach Jim Scheid
- Row 4:** Asst. Coach Steve Guider, Selena Olson, Laura Granroth, Lindsey Kuehn, Shannon Adams, Bethany Howard

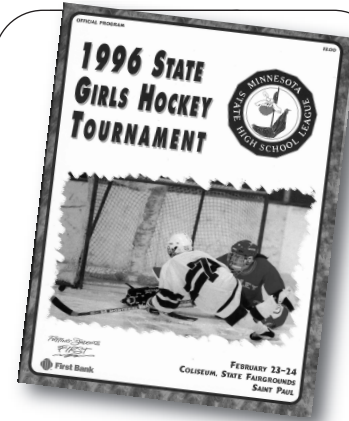

1995-1996
State 3rd Place

Roseville 6 - Blaine 2
State Semifinals

Blaine 3 - Blake 0
3rd Place Game

Go Meister!
You make us proud!

Love, Mom & Dad

PAKMAIL®

We ship anything anywhere!

Pete the PAK-Mule offers...

12% OFF

Packing and Moving Supplies

(and UPS/FedEx Shipping)

(Excludes labor charges and US Mail Services. One coupon per visit.)

1512 125th Ave. NE
Blaine

763-862-0333



Timothy's Fine Jewelry

Timothy Rains
President
tim@timothysfinejewelry.com

IJO MASTER JEWELER
BRILLIANCE YOU DESERVE®

763.754.1620
763.235.2541 fax

10400 Baltimore St. NE, Suite 130
Blaine, Minnesota 55449

"COMPLETE AND PROFESSIONAL SERVICE"



PETE AMENRUD

PENGUIN INSULATION, Inc.

PHONE 763-535-7353
763-286-9200

1442 7th Street, Houlton, WI 54082
FAX: 763-504-0493
pete.amenrud@mascocs.com

reorganize.redesign.relax!

Colleen Kleve
Organization &
Redesign Specialist

Ham Lake, MN

763.439.1710 • 763.757.4892
cmklove@aol.com

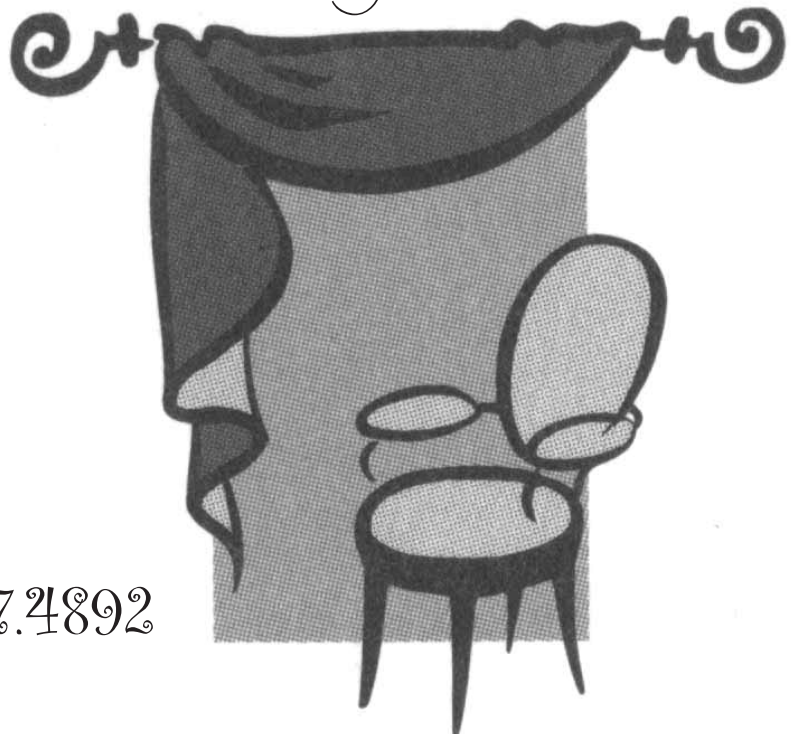

All Time Series Results



| <u>Opponent</u> | <u>W</u> | <u>L</u> | <u>T</u> | <u>Last Meeting Result (Date and Location)</u> |
|------------------------------|-----------|-----------|----------|---|
| Academy of Holy Angels | 0 | 5 | 0 | Blaine 3, AHA 8 (Nov. 23, 2007 @ Richfield) |
| Albert Lea | 1 | 0 | 0 | Blaine 5, AL 2 (Dec. 28, 2006 @ Austin) |
| Andover | 12 | 2 | 2 | Blaine 4, And 2 (Jan. 19, 2010 @ Fogerty Arena) |
| Anoka | 16 | 15 | 2 | Blaine 1, Ano 2 (Jan. 30, 2010 @ Anoka Arena) |
| Anoka/Champlin Park | 5 | 0 | 0 | Blaine 8, ACP 0 (Feb. 14, 1996 @ Coliseum) |
| Apple Valley | 2 | 1 | 0 | Blaine 7, AV 3 (Dec. 29, 2001 @ Wakota) |
| Armstrong | 0 | 0 | 0 | Have not met |
| Armstrong/Cooper | 1 | 0 | 0 | Blaine 10, AC 0 (Feb. 12, 1996 @ Coliseum) |
| Austin | 1 | 0 | 0 | Blaine 7, Aus 0 (Dec. 30, 2006 @ Austin) |
| Bemidji | 1 | 0 | 0 | Blaine 5, Bem 4 (Dec. 28, 2007 @ Edina) |
| Benilde St. Margaret | 2 | 5 | 1 | Blaine 2, BSM 7 (Nov. 24, 2007 @ Richfield) |
| Blake | 4 | 0 | 0 | Blaine 3, Blake 2 ot (Nov. 24, 2006 @ St. Louis Park) |
| Bloomington Jefferson | 3 | 3 | 1 | Blaine 6, BJ 3 (Nov. 21, 2002 @ Fogerty) |
| Breck | 1 | 0 | 0 | Blaine 15, BR 0 (Dec. 13, 1994 @ Breck) |
| Burnsville | 1 | 1 | 0 | Blaine 2, BV 4 (Dec. 9, 1996 @ Burnsville) |
| Centennial | 5 | 7 | 2 | Blaine 2, Cen 2 (Jan. 16, 2010 @ Centennial) |
| Champlin Park | 20 | 3 | 2 | Blaine 1, CP 2 (Feb. 3, 2010 @ Champlin Ice Forum) |
| Chaska | 1 | 0 | 0 | Blaine 3, CH 1 (Dec. 30, 2004 @ Wakota) |
| Cloquet | 4 | 1 | 0 | Blaine 2, Clo 0 (Jan. 7, 2010 @ Fogerty Arena) |
| Coon Rapids | 23 | 6 | 3 | Blaine 1, CR 4 (Jan. 23, 2010 @ Fogerty Arena) |
| Duluth | 2 | 3 | 0 | Blaine 3, Dul 2 (Dec. 22, 2007 @ the DECC) |
| Eagan | 2 | 1 | 0 | Blaine 0, Eagan 6 ot (Dec. 28, 2009 @ Eden Prairie) |
| Eden Prairie | 1 | 1 | 0 | Blaine 0, EP 3 (Feb. 1, 2007 @ Fogerty) |
| Edina | 2 | 2 | 1 | Blaine 0, Edi 8 (Jan. 14, 2010 @ Braemar Arena) |
| Elk River | 21 | 7 | 3 | Blaine 0, ER 2 (Feb. 6, 2010 @ Elk River) |
| Fergus Falls | 1 | 0 | 0 | Blaine 6, FF 2 (Dec. 22, 1997 @ Fergus Falls) |
| Forest Lake | 4 | 2 | 0 | Blaine 3, FL 2 ot (Nov. 30, 1999 @ Forest Lake) |
| Grand Rapids/Greenway | 1 | 3 | 0 | Blaine 2, GRG 3 (Nov. 28, 2009 @ Grand Rapids) |
| Hastings | 1 | 1 | 0 | Blaine 3, H 5 (Dec. 6, 2003 @ Fogerty) |
| Henry-Sibley | 0 | 0 | 1 | Blaine 2, HS 2 ot (Dec. 29, 1999 @ St. Croix Arena) |
| Hibbing | 6 | 4 | 1 | Blaine 6, Hib 0 (Nov. 27, 2009 @ Grand Rapids) |
| Hill-Murray | 3 | 2 | 0 | Blaine 2, HM 7 (Jan. 3, 2009 @ MN Made) |
| Hopkins | 3 | 0 | 0 | Blaine 5, H 2 (Dec. 11, 2003 @ Super Rink) |
| Irondale | 1 | 3 | 0 | Blaine 1, Iro 2 (Feb. 18, 2010 @ Roseville Arena) |
| Irondale/Mounds View | 3 | 0 | 0 | Blaine 3, IMV 0 (Dec. 9, 1995 @ East Bethel) |
| Maple Grove | 22 | 3 | 1 | Blaine 3, MG 2 (Jan. 12, 2010 @ Maple Grove CC) |
| Minneapolis Nova's | 2 | 0 | 0 | Blaine 4, MN 0 (Dec. 29, 2006 @ Austin) |
| Minnetonka | 0 | 1 | 1 | Blaine 1, Min 8 (Dec. 8, 2009 @ Pagel Center) |
| Moorhead | 1 | 0 | 0 | Blaine 4, MO 2 (Dec. 23, 1997 @ Moorhead) |
| Mounds View | 7 | 3 | 0 | Blaine 6, MV 0 (Jan. 19, 2006 @ Fogerty) |
| North Metro | 5 | 2 | 2 | Blaine 0, NM 2 (Jan. 5, 2010 @ Fogerty Arena) |
| North St. Paul | 1 | 2 | 0 | Blaine 4, NSP 3 ot (Feb. 9, 2007 @ Stillwater) |
| Orono/Mound/Westonka | 1 | 0 | 0 | Blaine 3, OMW 0 (Feb. 12, 1997 @ Coliseum) |
| Osseo | 22 | 0 | 0 | Blaine 9, OS 0 (Jan. 28, 2006 @ Osseo) |
| Owatonna | 1 | 0 | 0 | Blaine 9, Owa 0 (Feb. 20, 1997 @ Coliseum) |
| Park Center | 18 | 10 | 0 | Blaine 1, PC 3 (Jan. 14, 2006 @ Fogerty) |
| Proctor/Hermantown/Marshall | 1 | 1 | 0 | Blaine 1, PHM 4 (Dec. 21, 2008 @ Mars) |
| Rochester Century | 1 | 0 | 0 | Blaine 11, RC 4 (Jan. 13, 2004 @ Rochester) |
| Roseville | 1 | 6 | 2 | Blaine 1, RV 3 (Dec. 30, 2002 @ Wakota) |
| South St. Paul | 5 | 5 | 0 | Blaine 3, SSP 0 (Dec. 27, 2005 @ Wakota) |
| Spring Lake Park/SA | 4 | 0 | 0 | Blaine 4, SLP 1 ot (Feb. 14, 2010 @ Roseville Arena) |
| Stillwater | 6 | 6 | 0 | Blaine 2, Still 5 (Jan. 2, 2009 @ MN Made) |
| St. Paul Academy | 0 | 1 | 1 | Blaine 2, SPA 2 ot (Nov. 16, 1996 @ SPA) |
| St. Paul Blades | 1 | 0 | 0 | Blaine 9, SPB 1 (Feb. 10, 1995 @ Wakota) |
| Tartan | 1 | 0 | 0 | Blaine 7, Tartan 0 (Feb. 9, 2001 @ Fogerty) |
| Wayzata | 3 | 0 | 0 | Blaine 4, Wayz 2 (Dec. 30, 1999 @ St. Croix) |
| White Bear Lake | 9 | 7 | 0 | Blaine 0, WBL 6 (Dec. 3, 2009 @ White Bear Arena) |

TOTALS

266 125 26

BOLD indicates 2009-10 opponent



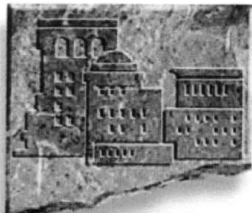

**LYNN VEE
CERTIFIED
APPRAISER**

12089 Alder Street 612-802-5316 Cell
Coon Rapids, MN 717-754-1428 Fax
55448
lmvee@comcast.net

**VEE
APPRAISALS**

Contact

Visit my Website

Bank of America Home Loans

Sean M. Mooney
Reverse Mortgage Loan Officer



Cell: 651.285.9667
Direct: 866.927.4579
Fax: 651.319.9082
sean.mooney@bankofamerica.com

Bank of America
803 Bielenberg Drive Suite 101
Woodbury, MN 55125
Add my info to your contacts

Equal Housing Lender



REBEL ELECTRIC, INC.

Commercial • Residential • Industrial

9212 ISANTI STREET NE • BLAINE, MN 55449 • FAX: 763-783-8602

HEROLD MORSETH
OFFICE: 763.783.9518
HOME: 763.755.0759

JOHN STEFFENS
OFFICE: 763.783.9518
HOME: 763.494.3124



Bank of America **Home Loans**



Tonya Sample
(763) 213-2195
tonya.sample@bankofamerica.com

Stephanie Price
(612) 867-1355
stephanie.price@bankofamerica.com



USA Hockey Team - Blaine Players



USA HOCKEY™

**Jody
Horak**



**Congratulations to
Jody Horak and
Tiffany Hagge for
representing the
United States in
international
competition.**

**Jody Horak played
on the 2003 U22
National Team**

**Tiffany Hagge
played in the
2007 World
Championships.**

**Tiffany
Hagge**





Blaine Athletic Head Coaches

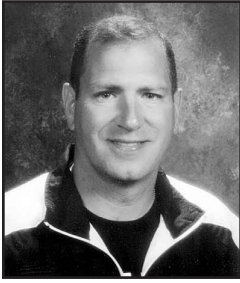

Shannon Gerrety
Football

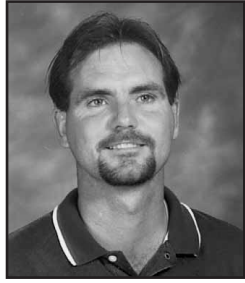

Berry Arrowsmith
Boys Soccer



Becky Dellaria
Girls Soccer



Lindsay Jerke
Cross Country



Celeste Gorman
Volleyball



Trina Develice
Dance Team



Brian Gronski
Alpine Skiing



Rory Coplan
Boys & Girls Swimming



Mark Arzdorf
Boys Basketball

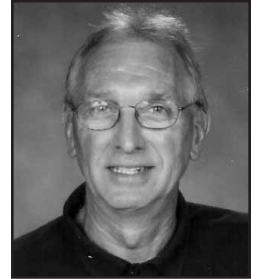

Steve Reiter
Girls Basketball



Dave Aus
Boys Hockey



Steve Guider
Girls Hockey



Emily Anderson
Nordic Skiing



Tom Luck
Wrestling



Donna DeLong
Co-Head Gymnastics

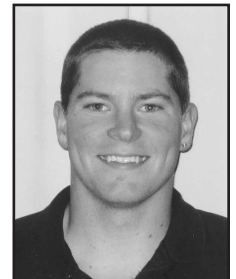

Chris Tinault
Co-Head Gymnastics

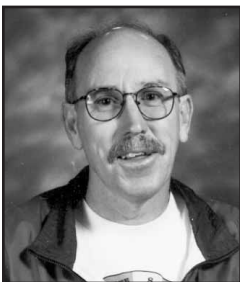

Tom Wherry
Softball



Tim Sukalski
Baseball

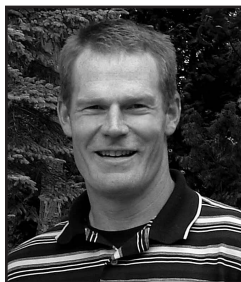

Kevin Overgaard
Boys Golf



Maribeth Suter
Co-Head Girls Golf

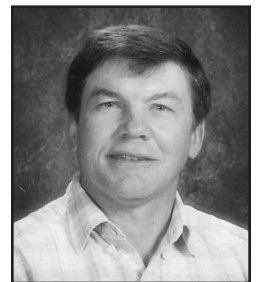

Bill Davids
Co-Head Girls Golf



Ann Stalboerger
Girls Track



Rob Nick
Boys Track



Cammie Day
Girls Tennis



Jody Cullen
Boys Tennis



Josh Swart
Boys Lacrosse



John Ward
Girls Lacrosse

ORTHODONTIC CARE SPECIALISTS, LTD.

**Over 33 Years of Experience
Serving the Twin Cities Area**

200 Coon Rapids Blvd
Coon Rapids, MN 55433
(763) 786-9457

11806 Aberdeen Street, Suite 240
Blaine, MN 55449
(763) 757-2550

Dr. Mark R. Kauppi Dr. Timothy J. Montgomery Dr. Isaac N.K. Liu

www.orthodonticcarespecialists.com

NORWEX

Improving quality of life by radically reducing the use of chemicals in personal care and cleaning.

Kristi Elbers

Independent Consultant

(612) 363-1259

Kelbers63@msn.com

Facebook: Kristi's Norwex

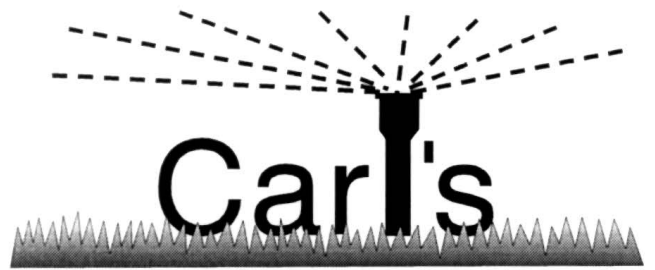

SPRINKLER & LAWN SERVICE LLC

763-757-5551

*SERVING THE TWIN CITIES
METRO AREA SINCE 1986*

Sprinkler System Installation ♦ Service
Spring Start Up ♦ Fall Winterizing
Lawn Care ♦ Snow Plowing

www.Carls-Sprinkler.com

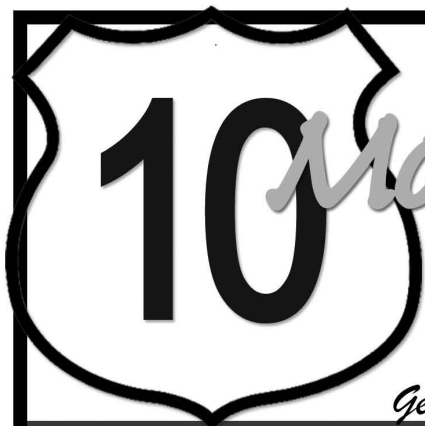

Motors on Ten

Steve Jung | motorsonten@hotmail.com

Get everything but the Zamboni here. . .



- ✓ Great selection of inspected and reconditioned vehicles under \$3000.
- ✓ Trades welcome
- ✓ We welcome consignments - Most vehicles sell within 10 business days!

7575 Highway 10 | Ramsey, Minnesota 55303 | 763.228.6263 | motorsonten.com

JD Yard Services and Rentals LLC

- Lawn Mowing
 - Spreading
 - Fertilizers
 - Aerating
 - Tent Rental and Set Up
20x20 \$275.00 + Tax
20x30 \$325.00 + Tax
 - Tables
\$10.00 Each + Tax
 - Chairs
\$1.50 Each + Tax
- Cash or Check

John Daleiden (763) 331-1261

Paul Buchholz 763-755-6750

PAUL'S BARBER SHOP Creekview Center



1250 126th Ave NE
Suite 200
Blaine, MN 55434



CARPET BINDERS

DAN LACHINSKI

9200 ISANTI ST. NE
BLAINE, MN 55449

763-786-7600

Custom Delivery

Providing drivers that deliver just for you

Better service, less expensive

Call 612-718-8230 for more info



BLAINE GIRLS HOCKEY

9TH ANNUAL TEDDY BEAR TOSS

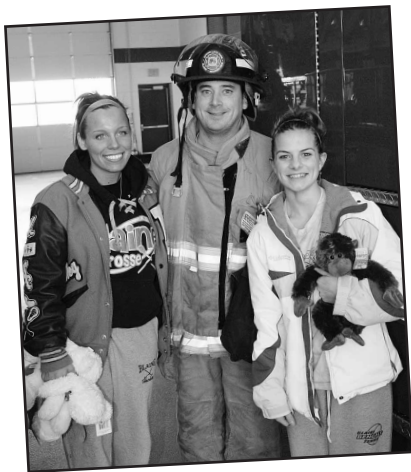

The Blaine High School girls' hockey team is sponsoring its 9th annual Teddy Bear Toss benefitting Fairview University Children's hospital, Mercy and Unity Hospitals, the Ronald McDonald House and the Blaine Police and Fire Departments.



**Saturday,
December 18, 2010
vs. Coon Rapids**

All Donated Bears must be new with tags on them. The risk of infection to these sick children that will be receiving these bears is too great with older Teddy Bears.



When the Blaine girls score their first goal, fans are encouraged to toss their Teddy Bears onto the ice. They will all be collected and our girls will deliver them to the hospitals.

If you are unable to attend the game and would like to make a donation. The Blaine girls are sponsoring their 6th annual Adopt-a-Bear. Purchase either a Teddy Bear of Hope for \$5.00 or a Teddy Bear of Courage for \$10.00 and you will receive an adoption certificate. All money raised from this sale will be used to purchase bears.



For further information or to make a donation, please contact Coach Guider at

(763) 506-6774

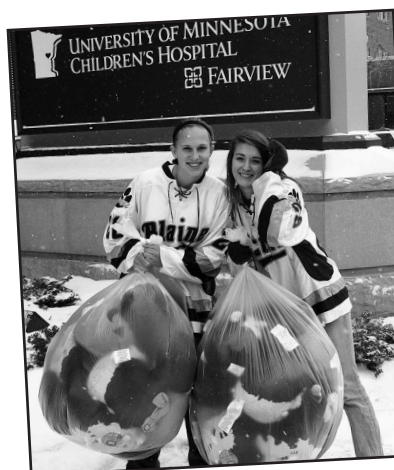



AUTO SERVICE & GLASS

VICTORY

www.VictoryAutoService.com

HONEST DEPENDABLE SERVICE

BUY ONE GET ONE FREE!
LUBE, OIL & FILTER SERVICE
\$29.95

(Standard oil up to 5 qts. Must present coupon.
Cannot be combined with any other offers.)

Good through: 5/31/2011

Source: BSHGHOCKEY

| | | |
|--|---|---|
| FRIDLEY 1010 Osborne Rd. 763-786-6920 | HAM LAKE 16326 Hwy 65 763-780-1002 | BROOKLYN PARK 8096 Brooklyn Blvd. 763-315-0630 |
|--|---|---|

HOURS: MON.-FRI. 8am-6pm SAT. 8am-3pm

- ◆ Unmatched 18 Month/18,000 Mile Warranty ◆
- ◆ Night Owl or Early Bird Drop Off ◆ 24/7 Online Scheduling ◆
- ◆ Free Loaner Cars or Low Cost Rental Cars ◆



ACCREDITED BUSINESS



FastTrax
Motorsports

Snowmobile • Motorcycle • ATV

"Never Stop Riding"

651-464-7692

www.fastraxmotorsportsinc.com

Team Uniforms • Corporate Apparel • Promotional Items • Sporting Goods



SCREEN PRINTING & EMBROIDERY

kevinleslie@comcast.net
13460 Hwy. 65 NE
Ham Lake, MN 55304

Office: 763-862-3699
Fax: 763-862-3786
Cell: 612-747-8303

Receive a Complimentary
\$1,000 Restaurant or Grocery
Savings Booklet

Upon Completing Your Free
Home Security Evaluation.

No Purchase Required!



A copy of the complimentary certificate is available from WEBCO. You will receive your booklet within 10 days of redemption, please see booklet for complete details.

POWERED BY
SPPM
PROMOS



IT'S NOT THE HOUSE

But What's Inside It That Really Counts.



Lifestyle Security Systems
For Today's Busy Families!

Call For A **FREE**
Home Life Safety & Security System
Free Equipment Free Installation

FREE \$1149 Wireless Security System
Monthly Rates Guaranteed at \$32.99/mo.

No Rate Increases!

Contact us today!

www.webco-mn.com

763-767-7229

Basic wireless security system. Hardware and Installation (\$1149 value) \$99 Activation - 36 month monitoring contract required.

Blaine Boys' Hockey Schedule



| <u>DATE</u> | <u>VARSITY TIME</u> | <u>JV TIME</u> | <u>OPPONENT</u> | <u>LOCATION</u> | <u>EVENT</u> |
|-----------------|---------------------|----------------|----------------------|------------------------------|--------------|
| 11-27-10 | 12:00 PM | | Moorhead | Moorhead HS | |
| 12-03-10 | 7:30 PM | 5:30 PM | Roseau | Fogerty Arena | |
| 12-04-10 | TBD | TBD | Willmar | Willmar Civic Center | |
| 12-09-10 | 7:30 PM | 5:30 PM | Maple Grove | Maple Grove Community Center | |
| 12-11-10 | 7:30 PM | 5:30 PM | Elk River | Fogerty Arena | |
| 12-16-10 | 7:30 PM | 5:30 PM | Osseo | Dick Vraa Ice Arena | |
| 12-18-10 | 3:00 PM | 1:00 PM | North Metro | Fogerty Arena | |
| 12-21-10 | 7:30 PM | 5:30 PM | Anoka | Anoka Arena | |
| 12-23-10 | 7:00 PM | 5:00 PM | Minnetonka | Pagel Activity Center | |
| 12-29-10 | 2:30 PM | 10:30 AM | White Bear Lake | Mariucci Arena | Invitational |
| 12-30-10 | TBD | 10:00 AM | TBD | Excel Center | Invitational |
| 01-01-11 | TBD | TBD | TBD | TBD | |
| 01-04-11 | 7:30 PM | 5:30 PM | Champlin Park | Fogerty Arena | |
| 01-06-11 | 7:30 PM | 5:30 PM | Andover | Fogerty Arena | |
| 01-13-11 | 7:30 PM | 5:30 PM | Armstrong | Fogerty Arena | |
| 01-15-11 | 7:30 PM | 5:30 PM | Centennial | Centennial Sports Arena | |
| 01-20-11 | 7:30 PM | 5:30 PM | Coon Rapids | Fogerty Arena | |
| 01-22-11 | 7:30 PM | 5:30 PM | Champlin Park | Champlin Ice Forum | |
| 01-27-11 | 7:30 PM | 5:30 PM | Maple Grove | Fogerty Arena | |
| 01-29-11 | 7:30 PM | 5:30 PM | Elk River | Elk River Ice Arena | |
| 02-03-11 | 7:30 PM | 5:30 PM | Osseo | Fogerty Arena | |
| 02-05-11 | 3:00 PM | 1:00 PM | Duluth East | Fogerty Arena | |
| 02-08-11 | 7:30 PM | 5:30 PM | Andover | Andover Arena | |
| 02-10-11 | 7:30 PM | 5:30 PM | Anoka | Fogerty Arena | |
| 02-17-11 | 7:30 PM | 5:30 PM | Armstrong | New Hope Ice Arena | |
| 02-19-11 | 7:30 PM | 5:30 PM | Centennial | Fogerty Arena | |



Good Luck this Season
TUCK!!

We are so
proud of you!

Who's on your side?



It's hard to know where to get good financial advice. COUNTRY has been helping families with their financial security for over 80 years. Put our experience and financial strength to work for you with auto, home, life insurance and investments.

Not FDIC Insured
• No Bank Guarantee
• May Lose Value

Investment management, retirement, trust, and planning services provided by COUNTRY Trust Bank[®].

Graham Adams
9380 Central Ave NE
Blaine, MN, 55434
763-780-8466

graham.adams@
countryfinancial.com



FINANCIAL



102010-00465AC

www.countryfinancial.com



BLAINE BENGAL GIRLS' HOCKEY

SCHWAN SUPER RINK

WWW.SUPERRINK.ORG



763-717-3880



A great job is
out there just
waiting
for you.



We'll help you find it.
With solid connections,
a proven track record
and a well-earned reputation
in the technical community.

primestaff

Your Technical Resources Company

651-697-1020 • www.PrimeStaff.com

Celebrating Over 20 Years of Customer Satisfaction

CARS • TRUCKS • 4X4'S ALL MAJOR & MINOR REPAIRS



WE FIX IT ALL...BUMPER TO BUMPER

- Foreign Car Specialists
- Engine Diagnostics • Transmissions
- Brakes • Tune Ups • 4x4 Specialists
- T Cases & Diffs • Complete Driveline Repair
- Electronic • Suspension • Fuel Injection • Etc.

1435 147th Ave • Ham Lake



www.hooze4x4.com • 763-434-9118

visual impactTM

a midwest leader in

GRAND FORMAT

digital printing

www.printingbiggerbetter.com

9702 Ulysses Ave. NE Blaine, MN 55434 • 763.783.9411 • 877.783.9411

THE POWER BEHIND YOUR BUSINESS



PARSONS
ELECTRIC

Working nationally through three offices

Minneapolis

St. Paul

Phoenix

763/571-8000

Serving our customers for over
80 years with quality service
through three divisions

ELECTRICAL

TECHNOLOGIES

TECHNICAL SERVICES

Proudly supporting
the Blaine High School
Girls' Hockey Team.

Go Bengals!

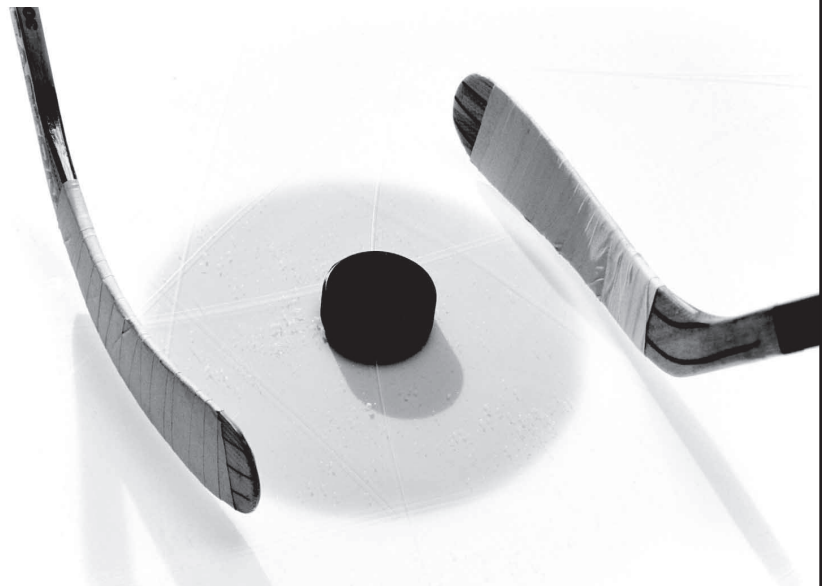

www.parsonscorp.com



BLAINE BENGAL GIRLS' HOCKEY

Village Bank



Member
FDIC

It Takes a Village
Blaine ♦ Ramsey
East Bethel ♦ St. Francis
763-780-2100

FAMILY DENTISTRY

RICHARD H. BARR, D.D.S.



631 125th Ave. N.E.
Blaine, MN 55434

763-757-2722

Office Hours By Appointment



- ★ Promotional Items
- ★ Employee Gifts
- ★ Corporate Awards
- ★ Embroidery & Screen Printing Services

www.attentionspecialties.com

Robert Gillmann
763-913-6752

Over 700,000 items available to
imprint with your name or logo



minicrane

- Battery powered, diesel power optional
- 2 models can fit through standard 3' door
- Multi position outriggers
- Radio remote standard

Highest capacity at maximum radius
in its class

23' & 32' boom with 10' offset jib

38' boom with 15' luffing jib

Max track loading
starting at 4.84 psi

LMI standard

Man basket option

Easy transporting

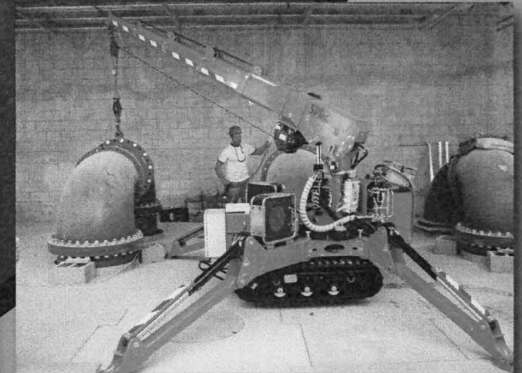
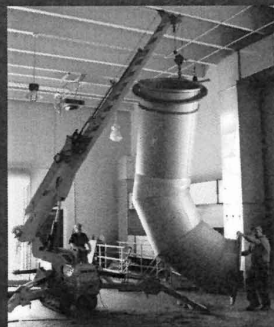

www.c4cranes.com

(763) 488-4009 3501 85th Ave, Brooklyn Park, MN 55443-1997



BLAINE LAKES DENTAL
Michelle Bebeau, DDS

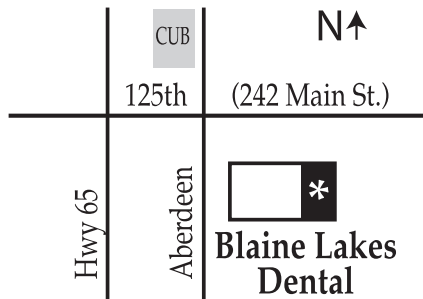

We are always accepting new patients!

Call Today!
763-757-1535

For more information,
Visit our website at
www.blainelakesdental.com



3
FREE
GAMES OF
BOWLING

Shoes rental not included. Coupon must be used in its entirety, no refunds.
Valid during open bowling times only, please call ahead to check availability.

the Mermaid
Entertainment & Event Center
2200 Hwy 10, Mounds View, MN 55112
763-780-2900

Be positive
Earn every shift
Never give up
Give your best
Always play smart
Love the game
Stay out of the penalty box

#12 Sam

#22 Katie



*Have a fun
season!*

Grandma and Grandpa Powers





Houle Insulation, Inc.

*Our Specialty is
Your Existing Home!®*

- Insulation of Walls and Attics
- Bypass Sealing
- Blower Door Testing

FREE ESTIMATES

Licensed ● Bonded ● Insured



763-767-8412

www.houleinsulation.com



14050 Lincoln St. NE, Ham Lake, MN 55304
Bldr #2309

Mike Warmuth
(763) 784-2200
fax (763) 784-2394
Mobile (612) 701-8284

Tim R. Brannon
CEO

Bill Healy
President



LAWN
MAINTENANCE
INC.

10059 Polk St
Blaine, MN 55434

612-755-8377

Coming this Winter
at Majestic Oaks:
Snow Golf
All Season Long
Tournaments, Birthday Parties,
Company Outings, Open Play

**BOOT
HOCKEY
LEAGUES**
This Winter at
Majestic Oaks
Mens and
Co-Rec Available

**the 46th
HOLE**
Daily Drink and
Food Specials
Great Food at a Great Price

701 Bunker Lake Blvd.
Ham Lake, MN

MajesticOaksgc.com
763-755-2140

**MAJESTIC OAKS
GOLF CLUB**



**GO GET' EM
GIRLS!!**



HOCKEY
CENTRAL ★ ★

It's All About Hockey

*Just a slapshot west of the
Schwan Super Rink!*

**TEAM
& INDIVIDUAL
APPAREL
NEW
& USED
EQUIPMENT
SKATE
LEASING
SHARPENING
& REPAIR**



WE MOVED!! ★ ★ ★

★ CONTACT US ★

763/780/1204

info@hockeycentralinc.com

www.hockeycentralinc.com

★ 2 LOCATIONS ★

10130 Davenport St NE, Suite 200

Blaine, MN 55449

& Our Pro Shop at the
Schwan Super Rink



The Blaine Girls Hockey Players would like to thank all of our sponsors this year...



Abra Auto Body & Glass
 Attention Specialties
 Austin's Muffler & Brake
 B & H Fairway Lawn
 Maintenance
 Bank of America –Mooney
 Bank Of America-
 Sample/Price
 Blaine Chiropractic
 Blaine Lakes Dental
 Boyceball Baseball
 C- \$ Cranes
 Caliber Funding
 Canine Crossing
 Carl's Sprinkler
 Carpet Binders
 Cartridge World
 Consolidated Container
 Costco
 Country Financial
 Custom Delivery
 Dave's Sport Shop
 Dr. Richard Barr Family

Dentistry
 Edina Realty & Landsmart
 Mortgage
 Eniva
 Farm Bureau Insurance
 Fastrax Motor Sports
 First Advantage Bank
 Fogerty Arena
 Hart Chiropractic
 Hockey Central
 Hooze 4 X 4
 Houle Insulation
 Howard's Contracting Inc.
 Ideal Advertising, Inc.
 Image Creator Salon
 Insurance Brokers of MN
 JD Yard Services
 Jensrud Family
 John's Auto Body
 Jonak & Associates
 Orthodontics
 Keller Williams-Chris Fitch
 Keller Williams-Jeff
 Jorgenson
 Kleve Office Support
 Kottkes' Bus Service
 Lachinski Flooring
 Majestic Oaks
 Motors on Ten
 Northdale Dairy Queen

Norwex
 Orthodontic Care Specialists
 OS Hockey
 Pak Mail
 Parson's Electric
 Paul's Barber Shop
 Penguin Insulation
 Pierce, Pini & Associates
 Pioneer Cycle
 Primestaff
 Rebel Electric
 Redmann's
 Sailor's Solace
 Schaber Family
 Schwan's Super Rink/NSC
 Swanstrom Family
 Tanner's Station
 The Mermaid
 TimberLane Homes
 Timothy's Fine Jewelry
 Tuckner Family
 Vee Appraisals
 Victory Auto & Glass
 Village Bank
 Visual Impact
 Waterstone Mortgage
 Webco
 Wessman's Services
 Zuley Awards

Teamwork is the strength of our success!
 We believe in each other and we thank you for believing in us!

| | | | | | |
|-------------------------|----------------------------|-----------------------------------|----------------------------|-------------------------------|--------------------------|
| | | | | | |
| Boarding | Butt-Ending | Charging | Cross-Checking | Hitting from Behind | Fighting/Punching |
| | | | | | |
| Delay of Game | Elbowing | Roughing | Goal Scored | Grasping the Face Mask | Interference |
| | | | | | |
| Delayed Offsides | High-Sticking | Delayed Calling of Penalty | Kneeing | Checking | "Wash-out" |
| | | | | | |
| Icing | Intentional Offside | Hand Pass | Holding | Misconduct | |
| | | | | | |
| Spearing | Slashing | Timeout | Tripping | Hooking | Penalty Shot |
| | | | | | |
| Clipping | Holding the Stick | Obstruction | Contact to the Head | | |

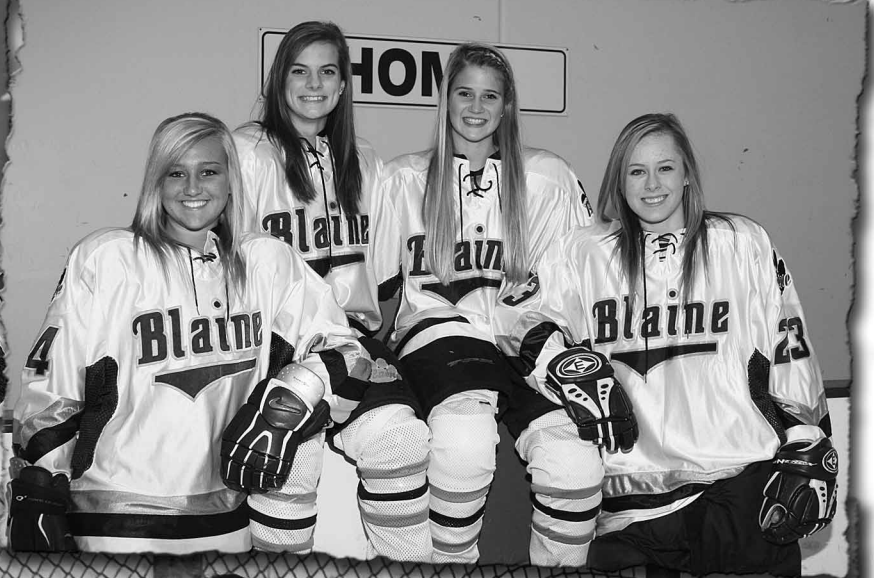
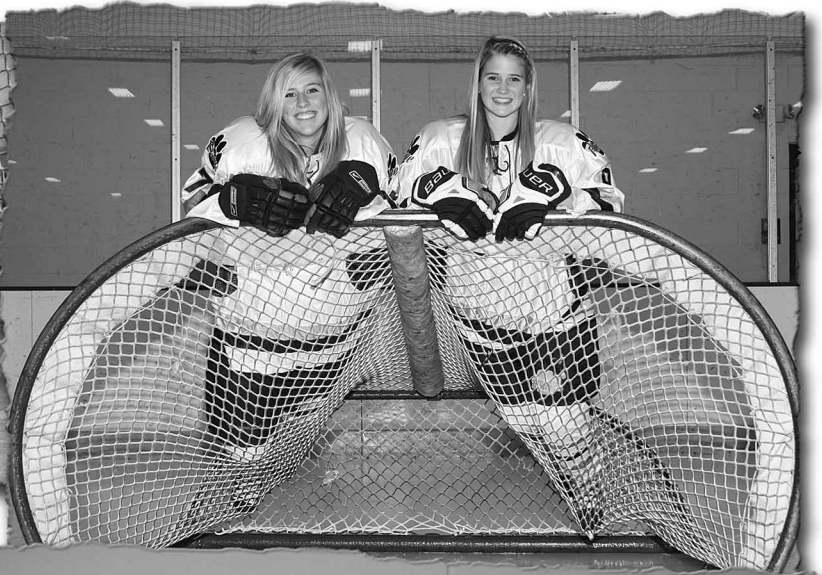
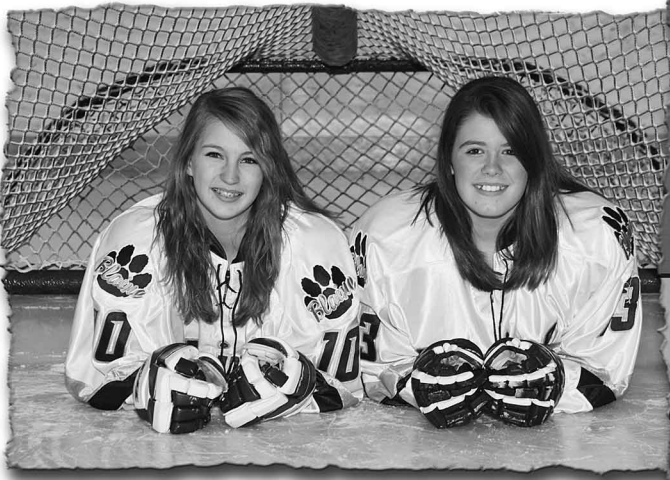

Minnesota Ms. Hockey Goalie Award

Let's Play Hockey annually presents the Ms. Hockey Award to the top senior high school girls hockey player in the state of Minnesota. The award started in 1996, while in 1999, an additional award was added, the Senior Goaltender Award. Academics, community service, citizenship, coachability and on-ice performance prove to be the criteria for these prestigious awards.



Katie Beauduy
1999



Jody Horak
2001



Ashley Nixon
2007

