



The Minnesota Blades has a long tradition of providing players with a high level of play and competition. These tournaments have become a place and time where the MN Blades offer the opportunity to Minnesota players to showcase themselves to Junior, College and Professional Teams and Scouts.

The Blades Organization takes pride in the long list of players who have gone on to great College and Professional Careers.

Please visit the Blades website at [www.minnesotablades.com](http://www.minnesotablades.com). Questions about players or the MN Blades organization can be directed to: John Arko, President, [john.arko@stifel.com](mailto:john.arko@stifel.com) or (612) 910-1626, or Jaime Fransway, Executive Director, [jaime@minnesotablades.com](mailto:jaime@minnesotablades.com) or (612) 990-9355.

[www.minnesotablades.com](http://www.minnesotablades.com)

## #2 Nicklaus Perbix

**Date of Birth:** June 15, 1998  
**Address:** 12380 196th Circle NW  
Elk River, MN 55330

**Phone:** (612) 868-2766  
**Email:** jayperbix@gmail.com  
**Parents:** Jay & Lisa Perbix



**Height:** 6'3"  
**Weight:** 190  
**Shoots:** Right  
**Position:** Defense



**Current School:** Elk River High School  
**Grad Class of:** 2017  
**Cumulative GPA:** 3.6  
**ACT/SAT Score:** N/A  
**Academic Honors:** NHS and "A" Honor Roll

Year	Team/School	GP	P	G	A	PM
2013-14	Elk River JV	14	25	10	15	4
2013-14	Elk River V	17	6	0	6	6
2014-15*	Elk River V					

### Regular Season Statistics:

\* Note - Injured with broken leg majority of 2015 season.

### What do you portray as your strength as a player?

A shut down defenseman with good vision. Finds the open man when moving the puck.

### Hockey Honors:

Played Varsity on a top – ranked high school program as a Freshman and Sophomore. Assistant captain for upcoming 2015-16 season.

**Other Interests:** HS Varsity Golf, Watersports and spending time with friends

### References:

Ben Gustafson – (763) 370-1470 ER Defense Coach  
Gordie Roberts – (612) 889-6944 ER High School Coach

### Current Coach Contact:

Head Coach: Craig Shermoen [craigshermoen@hotmail.com](mailto:craigshermoen@hotmail.com)  
Assistant Coach: Dan Lacroix [dan.lacroix@ymcatwincities.org](mailto:dan.lacroix@ymcatwincities.org)  
Team Manager: Terry Moore [TMoore@hjlawfirm.com](mailto:TMoore@hjlawfirm.com)

# #3 Jack Foley

**Date of Birth:** July 1, 1998  
**Address:** 6124 Parnell Avenue  
Edina, MN 55436

**Phone:** (952) 210-9144  
**Email:** jfohonet@gmail.com  
**Parents:** Paula & Pat Foley



**Height:** 6'  
**Weight:** 215  
**Shoots:** Left  
**Position:** Defense



**Current School:** Edina High School  
**Grad Class of:** 2016  
**Cumulative GPA:** 3.5  
**ACT/SAT Score:** 26  
**Academic Honors:**

## Regular Season Statistics:

Year	Team/School	GP	P	G	A	PM
2014-15	Edina HS	23	7	1	6	16

## What do you portray as your strength as a player?

Very strong, physical player. Good hands, including an ability to score goals.

## Hockey Honors:

### Other Interests:

Edina High School Varsity Football Captain, Varsity Lacrosse

### References:

Curt Giles - Head Coach Edina High School - (952) 929-7299  
Craig Shermoen - Head Coach MN Blades - (612) 354-1567

### Current Coach Contact:

Head Coach: Craig Shermoen [craigshermoen@hotmail.com](mailto:craigshermoen@hotmail.com)  
Assistant Coach: Dan Lacroix [dan.lacroix@ymcatwincities.org](mailto:dan.lacroix@ymcatwincities.org)  
Team Manager: Terry Moore [TMoore@hjlawfirm.com](mailto:TMoore@hjlawfirm.com)

# #4 Logan Osland

**Date of Birth:** February 2, 1998  
**Address:** 1415 Oak Leaf Lane  
Burnsville, MN 55337

**Phone:** (952) 693-6185  
**Email:** loganosland16@yahoo.com  
**Parents:** Charlie & Sherri Osland



**Height:** 6'2"  
**Weight:** 190  
**Shoots:** Right  
**Position:** Defense



**Current School:** Burnsville High School  
**Grad Class of:** 2016  
**Cumulative GPA:** 3.6  
**ACT/SAT Score:** 22  
**Academic Honors:** B Honor Roll and Academic Letter Award

## Regular Season Statistics:

Year	Team/School	GP	P	G	A	PM
2014-15	Burnsville HS	28	13	6	7	10

**What do you portray as your strength as a player?**  
Skating, Passing and Shot

**Hockey Honors:**  
2013-14 Varsity Letter Award  
2014-15 Varsity Letter Award

**Other Interests:**  
Tennis, Waterskiing, Wakeboarding, Jet Skiing, Fishing & Camping

## References:

**Current Coach Contact:**  
Head Coach: Craig Shermoen [craigshermoen@hotmail.com](mailto:craigshermoen@hotmail.com)  
Assistant Coach: Dan Lacroix [dan.lacroix@ymcatwincities.org](mailto:dan.lacroix@ymcatwincities.org)  
Team Manager: Terry Moore [TMoore@hjlawfirm.com](mailto:TMoore@hjlawfirm.com)

# #5 Tyler Rock

**Date of Birth:** March 16, 1998

**Address:** 9278 Creek Way  
Savage, MN 55378

**Phone:** (952) 454-2257

**Email:** hockey61188@gmail.com

**Parents:** John & Michele Rock



**Height:** 6'3"

**Weight:** 197

**Shoots:** Left

**Position:** Forward



**Current School:** Holy Family Catholic

**Grad Class of:** 2016

**Cumulative GPA:** 3.4

**ACT/SAT Score:** N/A

**Academic Honors:** A Honor Roll, 3.5 GPA or Higher for 4 Quarters

## Regular Season Statistics:

Year	Team/School	GP	P	G	A	PM
2014-15	Holy Family	26	30	13	17	19

## What do you portray as your strength as a player?

Being a defenseman when I was younger has helped me at center by being a strong player in the defensive zone. Big bodied center, controlling the play through the neutral zone into the offensive zone, playing with an edge and utilizing my size, speed and shot selection, hockey intelligence and leadership skills.

## Hockey Honors:

2015-2016 Holy Family Catholic Captain, freshman year: rookie of the year, Junior year: Most improved player, 2015 USHL draft: drafted by the Omaha Lancers.

**Other Interests:** Fishing with buddies on the lake and at the river, shooting pucks in the garage, being outside and active, spending time with my family.

## References:

Craig Shermoen (612) 354-1567 [craigshermoen@hotmail.com](mailto:craigshermoen@hotmail.com)

Ryan Theros (218) 390-1621

Noel Rahn: (612) 250-8678

## Current Coach Contact:

Head Coach: Craig Shermoen [craigshermoen@hotmail.com](mailto:craigshermoen@hotmail.com)

Assistant Coach: Dan Lacroix [dan.lacroix@ymcatwincities.org](mailto:dan.lacroix@ymcatwincities.org)

Team Manager: Terry Moore [TMoore@hjlawfirm.com](mailto:TMoore@hjlawfirm.com)

# #6 Adam Bachmeier

**Date of Birth:** February 23, 1998

**Address:** 112 Collen Street  
Wyoming, MN 55092

**Phone:** (612) 296-6739

**Email:** bachy7@yahoo.com

**Parents:** Dick & Nancy Bachmeier



**Height:** 6'3"

**Weight:** 175

**Shoots:** Left

**Position:** Defense



**Current School:** Spring Lake Park High School

**Grad Class of:** 2016

**Cumulative GPA:** 3.0

**ACT/SAT Score:** 19

**Academic Honors:**

## Regular Season Statistics:

Year	Team/School	GP	P	G	A	PM
2014-15	Spring Lake Park	21	10	4	6	4

## What do you portray as your strength as a player?

Big defensemen, smart decision maker, good skater, hard shot.

## Hockey Honors:

2013-2014 Reebok High Performance Spring Festival participant.

2014-2015 Minnesota State Tournament contender.

## Other Interests:

Wakeboarding, Snowboarding, Golf

**References:** Craig Shermoen (612) 354-1567

## Current Coach Contact:

Head Coach: Craig Shermoen [craigshermoen@hotmail.com](mailto:craigshermoen@hotmail.com)

Assistant Coach: Dan Lacroix [dan.lacroix@ymcatwincities.org](mailto:dan.lacroix@ymcatwincities.org)

Team Manager: Terry Moore [TMoore@hjlawfirm.com](mailto:TMoore@hjlawfirm.com)

# #7 Matt Nelson

**Date of Birth:** March 10, 1998  
**Address:** 6282 Quantico Lane North  
Maple Grove, MN 55311

**Phone:** H. (763) 550-9071  
C. (612) 209-0123  
**Email:** mgnelson@comcast.net  
**Parents:** Mike & Stacey Nelson

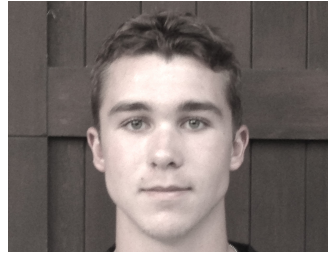

**Height:** 6'1"  
**Weight:** 180  
**Shoots:** Left  
**Position:** Forward



**Current School:** Wayzata High School  
**Grad Class of:** 2016  
**Cumulative GPA:** 2.9  
**ACT/SAT Score:** N/A  
**Academic Honors:**

## Regular Season Statistics:

Year	Team/School	GP	P	G	A	PM
2013-14	Wayzata	6	5	4	1	0
2014-15	Wayzata	25	9	3	6	10

## What do you portray as your strength as a player?

Vision, Speed, Shot

## Hockey Honors:

Reebok High Performance '13, '14, '15

## Other Interests:

Hunting, Fishing, Golfing

## References:

Craig Shermoen (612) 354-1567 [craigshermoen@hotmail.com](mailto:craigshermoen@hotmail.com)  
Pat O'Leary (651) 334-5339 [poleary@hotmail.com](mailto:poleary@hotmail.com)

## Current Coach Contact:

Head Coach: Craig Shermoen [craigshermoen@hotmail.com](mailto:craigshermoen@hotmail.com)  
Assistant Coach: Dan Lacroix [dan.lacroix@ymcatwincities.org](mailto:dan.lacroix@ymcatwincities.org)  
Team Manager: Terry Moore [TMoore@hjlawfirm.com](mailto:TMoore@hjlawfirm.com)

# #8 Ryan Smith

**Date of Birth:** August 17, 1997  
**Address:** 1937 North Park Drive  
St. Paul, MN 55119

**Phone:** (651) 472-1911  
**Email:** smith.ryan@c-dh.org  
**Parents:** Robert & Lisa Smith



**Height:** 6'1"  
**Weight:** 180  
**Shoots:** Right  
**Position:** Forward



**Current School:** Cretin-Derham Hall  
**Grad Class of:** 2016  
**Cumulative GPA:** 2.0  
**ACT/SAT Score:** N/A  
**Academic Honors:**

## Regular Season Statistics:

Year	Team/School	GP	P	G	A	PM
2016	Cretin-Derham Hall	25	21	10	11	4

## What do you portray as your strength as a player?

Ability to create space, strong with the puck, and a hockey sense to see the ice.

## Hockey Honors:

MN Selects, MN High Performance, CDH HS Leadership Committee Hockey Team Representative.

## Other Interests:

Golfing & Fishing

## References:

Craig Shermoen (612) 354-1567 [craigshermoen@hotmail.com](mailto:craigshermoen@hotmail.com)  
Jim O'Neill (651) 696-3313 [joneill@c-dh.org](mailto:joneill@c-dh.org)

## Current Coach Contact:

Head Coach: Craig Shermoen [craigshermoen@hotmail.com](mailto:craigshermoen@hotmail.com)  
Assistant Coach: Dan Lacroix [dan.lacroix@ymcatwincities.org](mailto:dan.lacroix@ymcatwincities.org)  
Team Manager: Terry Moore [TMoore@hljlawfirm.com](mailto:TMoore@hljlawfirm.com)

# #9 Austin Dollimer

**Date of Birth:** November 2, 1997  
**Address:** 16535 Fieldcrest Avenue  
Farmington, MN 55024

**Phone:** (952) 201-9283  
**Email:** austindollimer@gmail.com  
**Parents:** Mike & Debbie Dollimer



**Height:** 6'  
**Weight:** 180  
**Shoots:** Right  
**Position:** Forward



**Current School:** Rosemount High School  
**Grad Class of:** 2016  
**Cumulative GPA:** 3.2  
**ACT/SAT Score:** N/A  
**Academic Honors:** Honor Roll, President's Education Award

## Regular Season Statistics:

Year	Team/School	GP	P	G	A	PM
Fall 2014	Elite Prep	14	20	8	12	0
	Rosemount					
2014-15	Varsity	27	34	12	22	8

## What do you portray as your strength as a player?

Always ready to play. Use my playmaking abilities to be an offensive scoring threat. Also use my speed, shot, vision, and strength to my advantage. Good teammate.

**Hockey Honors:** South Suburban Conference honorable mention, Selected captain for the 2015-2016 season.

**Other Interests:** Golf, Fishing, Being with my family.

## References:

Coach Craig Shermoen (612) 354-1567 cell, [craigshermoen@hotmail.com](mailto:craigshermoen@hotmail.com)

## Current Coach Contact:

Head Coach: Craig Shermoen [craigshermoen@hotmail.com](mailto:craigshermoen@hotmail.com)  
Assistant Coach: Dan Lacroix [dan.lacroix@ymcatwincities.org](mailto:dan.lacroix@ymcatwincities.org)  
Team Manager: Terry Moore [TMoore@hjlawfirm.com](mailto:TMoore@hjlawfirm.com)

# #10 Jake Theis

**Date of Birth:** January 20, 1998  
**Address:** 2557 Bridle Creek Trail  
Chanhassen, MN 55317

**Phone:** (972) 345-6866  
**Email:** theisjake86@gmail.com  
**Parents:** Jack & Lisa Theis



**Height:** 6'1"  
**Weight:** 215  
**Shoots:** Right  
**Position:** Forward



**Current School:** Chanhassen High School  
**Grad Class of:** 2016  
**Cumulative GPA:** 3.86  
**ACT/SAT Score:** 25  
**Academic Honors:** Dean's List, National Honor Society

## Regular Season Statistics:

Year	Team/School	GP	P	G	A	PM
2012-13	Chanhassen	26	15	2	13	
2013-14	Chanhassen	26	18	6	12	
2014-15	Chanhassen	25	15	7	8	

## What do you portray as your strength as a player?

I'm a big, physical power forward, who not only goes into the corners and battles but can also make plays and set up teammates for scoring opportunities.

## Hockey Honors:

2015- Team Captain; 2014/15- All-Conference Honorable Mention  
2014/15- Team MVP; 2014- Drafted by Bloomington Thunder of the USHL  
2013/14- All-Conference

## Other Interests:

Fishing, golf, family

## References:

Chris Wilson-Chanhassen Head Coach (612) 849-7018  
Dennis Williams- Bloomington Thunder Head Coach (309) 434-2686

## Current Coach Contact:

Head Coach: Craig Shermoen [craigshermoen@hotmail.com](mailto:craigshermoen@hotmail.com)  
Assistant Coach: Dan Lacroix [dan.lacroix@ymcatwincities.org](mailto:dan.lacroix@ymcatwincities.org)  
Team Manager: Terry Moore [TMoore@hjlawfirm.com](mailto:TMoore@hjlawfirm.com)

# #11 Dylan Holt

**Date of Birth:** September 17, 1997

**Address:** 1150 140th Lane NW  
Andover, MN 55304

**Phone:** (763) 273-3635

**Email:** dylan.holt1@aol.com

**Parents:** Pam & Todd Holt



**Height:** 6'

**Weight:** 175

**Shoots:** Right

**Position:** Defense



**Current School:** Andover High School

**Grad Class of:** 2016

**Cumulative GPA:** 3.74

**ACT/SAT Score:** 25

**Academic Honors:**

## Regular Season Statistics:

Year	Team/School	GP	P	G	A	PM
2014-15	Andover	22	22	5	17	32

## What do you portray as your strength as a player?

Skating, Puck-Handling, Ice Vision, Shot Blocking

## Hockey Honors:

## Other Interests:

Football & Soccer

## References:

Craig Shermoen (612) 354-1567 [craigshermoen@hotmail.com](mailto:craigshermoen@hotmail.com)

## Current Coach Contact:

Head Coach: Craig Shermoen [craigshermoen@hotmail.com](mailto:craigshermoen@hotmail.com)

Assistant Coach: Dan Lacroix [dan.lacroix@ymcatwincities.org](mailto:dan.lacroix@ymcatwincities.org)

Team Manager: Terry Moore [TMoore@hjlawfirm.com](mailto:TMoore@hjlawfirm.com)

# #12 Auggie Moore



**Date of Birth:** March 19, 1998  
**Address:** 6220 South Knoll Drive  
Edina, MN 55436

**Phone:** (952) 567-4033  
**Email:** tmoore@hjlawfirm.com  
**Parents:** 5'8"

**Height:** 5'9"  
**Weight:** 155  
**Shoots:** Right  
**Position:** Forward



**Current School:** Benilde-St. Margaret's  
**Grad Class of:** 2016  
**Cumulative GPA:** 3.7  
**ACT/SAT Score:** N/A  
**Academic Honors:** Honor roll, Class President

## Regular Season Statistics:

Year	Team/School	GP	P	G	A	PM
2013-14	Blades/BSM	48	30	15	15	0

**What do you portray as your strength as a player?**  
Skill with the puck. Ability to make plays. Very hard worker.

**Hockey Honors:**  
Wenatchee Wild Main Camp - All Star Game selection  
Advanced 16-Section 6 Selection  
Advanced 15-Minnesota Camp Selection

**Other Interests:**

**References:**  
Ken Pauly, Coach, Benilde-St. Margaret's

**Current Coach Contact:**  
Head Coach: Craig Shermoen [craigshermoen@hotmail.com](mailto:craigshermoen@hotmail.com)  
Assistant Coach: Dan Lacroix [dan.lacroix@ymcatwincities.org](mailto:dan.lacroix@ymcatwincities.org)  
Team Manager: Terry Moore [TMoore@hjlawfirm.com](mailto:TMoore@hjlawfirm.com)

# #14 Jensen Zerban

**Date of Birth:** November 13, 1998  
**Address:** 19572 Tipton Street NW  
Elk River, MN 55330

**Phone:** (763) 300-4104  
**Email:** jjzerban@gmail.com  
**Parents:** Jim Zerban & Ann Parolini



**Height:** 5'10"  
**Weight:** 160  
**Shoots:** Right  
**Position:** Center



**Current School:** Elk River High School  
**Grad Class of:** 2017  
**Cumulative GPA:** 3.9  
**ACT/SAT Score:** N/A  
**Academic Honors:** A Honor Roll 9th & 10th Grade

## Regular Season Statistics:

Year	Team/School	GP	P	G	A	PM
2013-14	Elk River					
	Bantam AA	60	150	60	90	20
2014-15	Elk River High					
	School	26	42	13	29	4

**What do you portray as your strength as a player?**  
Playmaking abilities and goal scoring.

**Hockey Honors:**  
Drafted by Cedar Rapids in 2014, National Development Camp in 2015

**Other Interests:**  
Lacrosse and Soccer

**References:** Gordie Roberts (612) 889-6944  
Ben Gustafson (763) 370-1470

**Current Coach Contact:**  
Head Coach: Craig Shermoen [craigshermoen@hotmail.com](mailto:craigshermoen@hotmail.com)  
Assistant Coach: Dan Lacroix [dan.lacroix@ymcatwincities.org](mailto:dan.lacroix@ymcatwincities.org)  
Team Manager: Terry Moore [TMoore@hjlawfirm.com](mailto:TMoore@hjlawfirm.com)

# #15 Jerry Calengor



**Date of Birth:** February 15, 1998  
**Address:** 4849 Russell Avenue South  
Minneapolis, MN 55410

**Phone:** (612) 280-2485  
**Email:** bcalengor@gmail.com  
**Parents:** Bill & Kelly Calengor

**Height:** 5'10"  
**Weight:** 170  
**Shoots:** Right  
**Position:** Forward/Defense



**Current School:** Benilde-St. Margaret's  
**Grad Class of:** 2016  
**Cumulative GPA:** 27  
**ACT/SAT Score:** N/A  
**Academic Honors:**

## Regular Season Statistics:

Year	Team/School	GP	P	G	A	PM
2013-14	BSM -					
	Defense	28	3	2	1	6
2014-15	BSM -					
	Forward	27	11	6	5	0

## What do you portray as your strength as a player?

Skating and the ability to see the ice and make quick decisions. Versatile skills allows to play Forward and Defense.

## Hockey Honors:

2014-15 BSM Best Defensive Forward Award, Section 6 Participant for HP 16 and 17, Minnesota HP 15 Camp

## Other Interests:

Varsity Soccer BSM, History and Reading

## References:

Craig Shermoen (612) 354-1567 [craigshermoen@hotmail.com](mailto:craigshermoen@hotmail.com)

## Current Coach Contact:

Head Coach: Craig Shermoen [craigshermoen@hotmail.com](mailto:craigshermoen@hotmail.com)  
Assistant Coach: Dan Lacroix [dan.lacroix@ymcatwincities.org](mailto:dan.lacroix@ymcatwincities.org)  
Team Manager: Terry Moore [TMoore@hjlawfirm.com](mailto:TMoore@hjlawfirm.com)

# #16 Nick Hodgen

**Date of Birth:** September 27, 1997  
**Address:** 13765 Evergreen Court  
Apple Valley, MN 55124

**Phone:** (952) 303-9715  
**Email:** hodgie87@gmail.com  
**Parents:** Doug & Denise Hodgen



**Height:** 5'10"  
**Weight:** 170  
**Shoots:** Left  
**Position:** Forward



**Current School:** Eastview

**Grad Class of:** 2016

**Cumulative GPA:** 3.7

**ACT/SAT Score:** 25

**Academic Honors:** National Honor Society, Academic Letter Recipient 2014 and 2015, Outstanding Athlete Academic Achievement Award 2014 and 2015.

## Regular Season Statistics:

Year	Team/School	GP	P	G	A	PM
2014-15	Eastview	25	18	9	9	

## What do you portray as your strengths as a player?

Vision, Quickness, and Playmaking.

## Hockey Honors:

2015-2016 Varsity Captain, 2014-2015 South Suburban Conference 2<sup>nd</sup> Team Award, 2013-2014 Varsity Rookie of the Year Award

## Other Interests:

Baseball, Football, and Golf

## References:

Coach Craig Shermoen (612) 354.1567 cell, [craigshermoen@hotmail.com](mailto:craigshermoen@hotmail.com)

Coach Drey Bradley (651) 485.7145

Coach Wes Jirovec (651) 206.0120, [wes@maphockey.net](mailto:wes@maphockey.net)

## Current Coach Contact:

Head Coach: Craig Shermoen [craigshermoen@hotmail.com](mailto:craigshermoen@hotmail.com)

Assistant Coach: Dan Lacroix [dan.lacroix@ymcatwincities.org](mailto:dan.lacroix@ymcatwincities.org)

Team Manager: Terry Moore [TMoore@hjlawfirm.com](mailto:TMoore@hjlawfirm.com)

# #17 Tyler Scott

**Date of Birth:** March 30, 1998  
**Address:** 5408 River Bluff Drive  
Bloomington, MN 55437

**Phone:** (952) 451-4825  
**Email:** tscott1319@gmail.com  
**Parents:** Tim & Debra Scott



**Height:** 5'9"  
**Weight:** 175  
**Shoots:** Right  
**Position:** Forward



**Current School:** Breck School  
**Grad Class of:** 2016  
**Cumulative GPA:** 3.34  
**ACT/SAT Score:** 27  
**Academic Honors:** Dean's List

## Regular Season Statistics:

Year	Team/School	GP	P	G	A	PM
2012-13	Jefferson	43	73	31	42	
2013-14	Breck	27	22	9	13	
2014-15	Breck	31	35	18	17	

## What do you portray as your strength as a player?

I'm a two-way player who will outwork everyone in our zone and theirs. I have strong skating ability and strong on the puck.

## Hockey Honors:

2015 - Team Captain  
2014-15 - IMAC All-Conference  
2013-14 - All-Conference Honorable Mention  
2012-13 - Team MVP

## Other Interests:

Fishing & Golf

## References:

Les Larson - Breck Head Coach (612) 741-6730  
Brian Fuss - High School Selects (612) 802-3100  
Josh Kern - Hard Core Hockey (612) 666-3930

## Current Coach Contact:

Head Coach: Craig Shermoen [craigshermoen@hotmail.com](mailto:craigshermoen@hotmail.com)  
Assistant Coach: Dan Lacroix [dan.lacroix@ymcatwincities.org](mailto:dan.lacroix@ymcatwincities.org)  
Team Manager: Terry Moore [TMoore@hjlawfirm.com](mailto:TMoore@hjlawfirm.com)

# #18 Jake Eischen

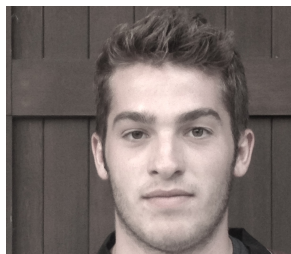

**Date of Birth:** April 5, 1998  
**Address:** 2352 Timberview Drive  
Hastings, MN 55033

**Phone:** (651) 890-7114  
**Email:** JakeTEischen@gmail.com  
**Parents:** Paul & Jaci Eischen

**Height:** 6'  
**Weight:** 185  
**Shoots:** Right  
**Position:** Defense



**Current School:** Hastings High School  
**Grad Class of:** 2016  
**Cumulative GPA:** 3.2  
**ACT/SAT Score:** Taking in September 2015  
**Academic Honors:**

## Regular Season Statistics:

Year	Team/School	GP	P	G	A	PM
2013-14	Hastings	17	4	2	2	6
2014-15	Hastings	26	6	3	3	6

## What do you portray as your strength as a player?

### Hockey Honors:

Works hard. Battles on the boards and in front of the net. Sees the ice well with the ability to read the play. Calm, Patient and makes good first pass out of zone.

### Other Interests:

Boating, Water Sports

### References:

Coach Craig Shermoen (612) 354.1567 cell, [craigshermoen@hotmail.com](mailto:craigshermoen@hotmail.com)

### Current Coach Contact:

Head Coach: Craig Shermoen [craigshermoen@hotmail.com](mailto:craigshermoen@hotmail.com)  
Assistant Coach: Dan Lacroix [dan.lacroix@ymcatwincities.org](mailto:dan.lacroix@ymcatwincities.org)  
Team Manager: Terry Moore [TMoore@hjlawfirm.com](mailto:TMoore@hjlawfirm.com)

# #19 Mac Hankinson

**Date of Birth:** December 20, 1997  
**Address:** 6515 Biscayne Boulevard  
Edina, MN 55436

**Phone:** (952) 240-9518  
**Email:** machank55@gmail.com  
**Parents:** Ben & Gwen Hankinson



**Height:** 5'10"  
**Weight:** 170  
**Shoots:** Left  
**Position:** Defense



**Current School:** Edina High School  
**Grad Class of:** 2016  
**Cumulative GPA:** 2.6  
**ACT/SAT Score:** 23  
**Academic Honors:**

## Regular Season Statistics:

Year	Team/School	GP	P	G	A	PM
2014-15	Edina JV	20	25	5	20	50

## What do you portray as your strength as a player?

Competitive, Quick, Fast, Strong Skater, Aggressive, Big Hitter

## Hockey Honors:

2011 Peewee A State Champions  
2013 Bantam AA State Champions

## Other Interests:

Fishing, Golf, Soccer, Wake Board, Wake Surfing

## References:

Chris McAlpine (612) 817-8062

## Current Coach Contact:

Head Coach: Craig Shermoen [craigshermoen@hotmail.com](mailto:craigshermoen@hotmail.com)  
Assistant Coach: Dan Lacroix [dan.lacroix@ymcatwincities.org](mailto:dan.lacroix@ymcatwincities.org)  
Team Manager: Terry Moore [TMoore@hjlawfirm.com](mailto:TMoore@hjlawfirm.com)

# #20 Jacob Holmers

**Date of Birth:** October 10, 1997  
**Address:** 5210 Terrace View Lane North  
Plymouth, MN 55446

**Phone:** (612) 237-2953  
**Email:** jholmers16@bsmschool.org  
**Parents:** Jeff & Jennie Holmers



**Height:** 5'11"  
**Weight:** 185  
**Shoots:** Left  
**Position:** Forward



**Current School:** Benilde St. Margaret's  
**Grad Class of:** 2016  
**Cumulative GPA:** 2.5  
**ACT/SAT Score:** 24  
**Academic Honors:** B Honor Roll

## Regular Season Statistics:

Year	Team/School	GP	P	G	A	PM
2014-15	BSM Varsity	23	20	4	16	4

## What do you portray as your strength as a player?

Skating, speed, great play maker, physical scoring threat, can see the ice well.

## Hockey Honors:

High School Most Improved Player; Varsity since sophomore year.

## Other Interests:

Golf, wake boarding, baseball, hanging with family and friends.

## References:

Ken Pauley (612) 250-5688 Current High School Coach  
Craig Shermoen (612) 354-1567 Current Blades coach.

## Current Coach Contact:

Head Coach: Craig Shermoen [craigshermoen@hotmail.com](mailto:craigshermoen@hotmail.com)  
Assistant Coach: Dan Lacroix [dan.lacroix@ymcatwincities.org](mailto:dan.lacroix@ymcatwincities.org)  
Team Manager: Terry Moore [TMoore@hjlawfirm.com](mailto:TMoore@hjlawfirm.com)

# #21 Eric Worre

**Date of Birth:** October 4, 1998  
**Address:** 300 Shoreview Court  
Chanhassen, MN 55317

**Phone:** (952) 657-4040  
**Email:** ericworre74@yahoo.com  
**Parents:** Jonathan & Sara Worre



**Height:** 5'10"  
**Weight:** 155  
**Shoots:** Left  
**Position:** Forward



**Current School:** Chanhassen High School  
**Grad Class of:** 2017  
**Cumulative GPA:** 2.5  
**ACT/SAT Score:** N/A  
**Academic Honors:**

## Regular Season Statistics:

Year	Team/School	GP	P	G	A	PM
2013-14	Chanhassen					
	Varsity	25	17	11	6	4
2014-15	Chanhassen					
	Varsity	25	15	9	6	10

## What do you portray as your strength as a player?

Skating, Hockey IQ, Goal scorer, Playmaker

## Hockey Honors:

All-Conference Honorable Mention (2014), 16 and 17 High Performance Festival, Minnesota Elite Development League (2014)

## Other Interests:

Hunting/Fishing, Family time, Sports

## References:

Craig Shermoen (612) 354-1567  
Chris Wilson (612) 849-7018  
Geno Parrish (612) 803-4819

## Current Coach Contact:

Head Coach: Craig Shermoen [craigshermoen@hotmail.com](mailto:craigshermoen@hotmail.com)  
Assistant Coach: Dan Lacroix [dan.lacroix@ymcatwincities.org](mailto:dan.lacroix@ymcatwincities.org)  
Team Manager: Terry Moore [TMoore@hjlawfirm.com](mailto:TMoore@hjlawfirm.com)

# #25 Calvin Pugh

**Date of Birth:** October 30, 1998

**Address:** 4526 Drexel Avenue  
Edina, MN 55424

**Phone:** (612) 819-0987

**Email:** calpugh@gmail.com

**Parents:** Doug & Sharon Pugh



**Height:** 6'5"

**Weight:** 210

**Shoots:** Right

**Position:** Defense



**Current School:** Edina High School

**Grad Class of:** 2017

**Cumulative GPA:** 3.94

**ACT/SAT Score:** N/A

**Academic Honors:** "A" Honor Roll, AP World History Test 5

## Regular Season Statistics:

Year	Team/School	GP	P	G	A	PM
2013-14	Edina Varsity	25	5	0	5	

## What do you portray as your strength as a player?

Strong and consistent defensively, good first pass, smooth skating, heavy shot, size, strength.

## Hockey Honors:

2014 Minnesota State Champions (only freshman on team)

## Other Interests:

Lacrosse, Weightlifting

## References:

Coach Craig Shermoen, [craigshermoen@hotmail.com](mailto:craigshermoen@hotmail.com) (612) 354-1567

Summer Coach Geno Parrish, [geno@maphockey.net](mailto:geno@maphockey.net) (651) 755-5675

Strength Coach Jason Ivesdal (952) 412-3141

## Current Coach Contact:

Head Coach: Craig Shermoen [craigshermoen@hotmail.com](mailto:craigshermoen@hotmail.com)

Assistant Coach: Dan Lacroix [dan.lacroix@ymcatwincities.org](mailto:dan.lacroix@ymcatwincities.org)

Team Manager: Terry Moore [TMoore@hljlawfirm.com](mailto:TMoore@hljlawfirm.com)

# #33 Joe Marcouiller

**Date of Birth:** September 17, 1997  
**Address:** 1831 Cedar Drive  
New Brighton, MN 55112

**Phone:** (651) 242-0198  
**Email:** MarcouillerJ39@gmail.com  
**Parents:** Dan & Trini Marcouiller

**Height:** 6'1"  
**Weight:** 185  
**Shoots:** Regular  
**Position:** Goaltender



**Current School:** Mounds View High School  
**Grad Class of:** 2016  
**Cumulative GPA:** 2.621  
**ACT/SAT Score:** 27  
**Academic Honors:**

## Regular Season Statistics:

Year	Team/School	GP	W	L	GAA	Save %
2014-15	Mounds View High School	9			3.30	0.910

## What do you portray as your strength as a player?

I read the game very well and have great vision. I have a really strong glove.

## Hockey Honors:

## Other Interests:

Fishing, golfing, working out.

## References:

Craig Shermoen (612) 354-1567 [craigshermoen@hotmail.com](mailto:craigshermoen@hotmail.com)  
Scott Brokaw (612) 875-5150 [monopolyscott@gmail.com](mailto:monopolyscott@gmail.com)

## Current Coach Contact:

Head Coach: Craig Shermoen [craigshermoen@hotmail.com](mailto:craigshermoen@hotmail.com)  
Assistant Coach: Dan Lacroix [dan.lacroix@ymcatwincities.org](mailto:dan.lacroix@ymcatwincities.org)  
Team Manager: Terry Moore [TMoore@hjlawfirm.com](mailto:TMoore@hjlawfirm.com)

# #35 Ridge Gerads

**Date of Birth:** February 23, 1998

**Address:** 1740 Cloud Drive NE  
Blaine, MN 55449

**Phone:** (763) 355-2949

**Email:** geradshockey@yahoo.com

**Parents:** Keith & Tracy Gerads

**Height:** 5'9"

**Weight:** 165

**Shoots:** Left

**Position:** Goaltender



**Current School:** Blaine High School

**Grad Class of:** 2017

**Cumulative GPA:** 3.4

**ACT/SAT Score:** N/A

**Academic Honors:** B Honor Roll, Student of the Month, Bengal Pride Leader

## Regular Season Statistics:

Year	Team/School	GP	W	L	Save %	Shutout
2014-15	Blaine High School	15	11	4	0.919	3

Assist: 1

## What do you portray as your strength as a player?

Quick, Good puck handling skills, Communicates to defensemen.

## Hockey Honors:

Honorable Mention Conference Team

## Other Interests:

Lacrosse, Hunting, Hanging out with friends and family.

## References:

Craig Shermoen (612) 354-1567 [craigshermoen@hotmail.com](mailto:craigshermoen@hotmail.com)

## Current Coach Contact:

Head Coach: Craig Shermoen [craigshermoen@hotmail.com](mailto:craigshermoen@hotmail.com)

Assistant Coach: Dan Lacroix [dan.lacroix@ymcatwincities.org](mailto:dan.lacroix@ymcatwincities.org)

Team Manager: Terry Moore [TMoore@hjlawfirm.com](mailto:TMoore@hjlawfirm.com)

